

Project Title - NAMEETA BHAWANI MINZ

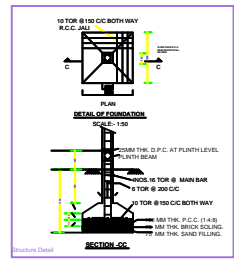
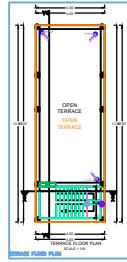
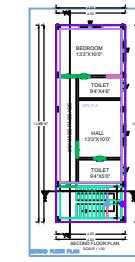
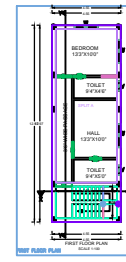
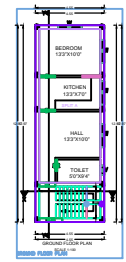
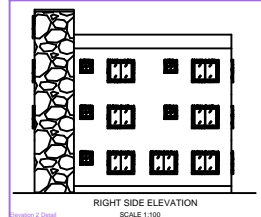
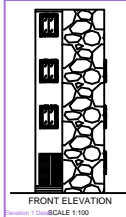
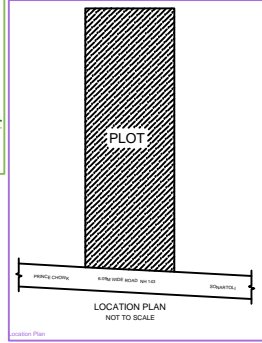
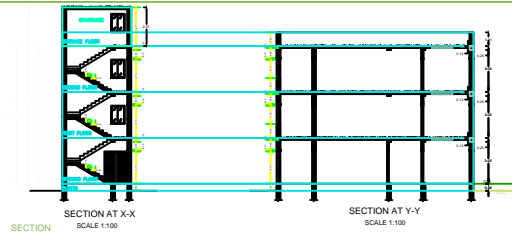
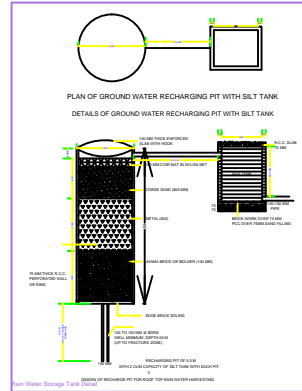
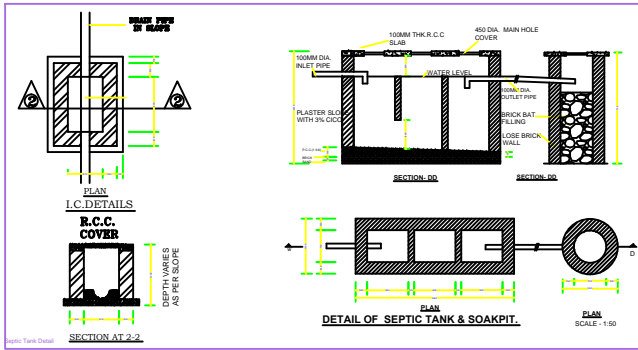

SPECIFICATIONS

- BRICKWORK IN FOUNDATION & PLINTH SHALL BE OF FIRST CLASS BRICK IN CEMENT MORTAR 1:6 AND HALF BRICK WILL BE 1:CEMENT MORTAR
- MASONRY FOUNDATION WITH ISOLATED R.C.C COLUMN SHALL BE PROVIDED
- CURTAIN GLAZING STRUCTURAL GLAZING OF GOOD QUALITY AND MARK VENTILATOR SYSTEM SHALL BE USED
- ROLLING SHUTTER SHALL BE USED FOR SHOPS OPENINGS
- M.S GLAZED ANODIZED ALUMINIUM/MSCL BECCOLOR WINDOW AND R.C.C WITH CEMENT MORTAR 1:4
- ALL R.C.C WORKS SHALL BE DONE IN 1:2:4 MIX CONCRETE
- TATA TMT STEEL BARS SHALL BE USED IN R.C.C STRUCTURES COMMERCIAL QUALITY
- ALL MASONRY SURFACE SHALL BE PLASTERED WITH CEMENT MORTAR 1:6 OVER R.C.C SLAB / F.C.C
- ALL STEEL AND WOOD WORK SHALL BE PAINTED WITH SYNTHETIC PAINT
- ALL SANITARY AND ELECTRICAL FITTINGS SHALL BE OF STANDARD MARK AND WORKMANSHIP
- KOTTA STONE / MOSAIC FLOORING INCLUDING STAIRCASE SHALL BE USED

S.L.NO. SCHEDULE OF OPENINGS

SI. NO.	SIZE	DESCRIPTION
1.	D 1.07X2.13	Sal wood chauthat & Gamhar wood shutter
2.	D1 0.91X2.13	Sal wood chauthat & Gamhar wood shutter
3.	D2 0.76X2.13	Sal wood chauthat & Gamhar wood shutter
4.	W 1.52X1.52	Fully glazed window
5.	W1 1.22X1.22	Fully glazed window
7.	V 0.61X0.61	CELLING VANTILOTER

SCHEDULE OF AREA

- TOTAL PLOT AREA AS PER SITE : 620.69 SQM
- PROPOSED AREA AT GROUND FLOOR : 102.52 SQM
- PROPOSED AREA AT FIRST FLOOR : 102.52 SQM
- TOTAL BUILD UP AREA : 351.96 SQM
- COVERED AREA : 102.52X100 = 620.69 = 16.52%

PROPOSED RESIDENTIAL BUILDING FOR
MRS.- NAMEETA BHAWANI MINZ
W/O - LATE JOSEPH MINZ
KHATA NO -24 , PLOT NO -518
RAKWA - 2.5 DECIMAL.
THANA NO - 117
MOHALLA - SONARTOLI
MAUZA - SALDEGA
DISTT. - SIMDEGA (JHARKHAND)

RAJ CONSULTANCY
CLUB COMPLEX, GANDHI MAIDAN
MAIN ROAD SIMDEGA, JHARKHAND
MOBILE - 98211 94253 (98211 2353)

SCALE	SH.NO.
AS MENTIONED	1/1

SIGNATURE OF I.C. ENGINEER SIGNATURE OF OWNER

Sl. No.	Particulars	Unit	Qty	Rate	Amount
1	Excavation	m ³	100	100	10000
2	Concrete	m ³	50	100	5000
3	Brickwork	m ²	100	100	10000
4	Plaster	m ²	200	100	20000
5	Paint	m ²	100	100	10000
6	Roofing	m ²	100	100	10000
7	Sanitary	nos	10	100	1000
8	Electrical	nos	10	100	1000
9	Finishing	m ²	100	100	10000
10	Contingency	%	10	100	1000
11	Professional Fee	%	10	100	1000
12	Other	%	10	100	1000
13	Total				60000

Sl. No.	Particulars	Unit	Qty	Rate	Amount
1	Excavation	m ³	100	100	10000
2	Concrete	m ³	50	100	5000
3	Brickwork	m ²	100	100	10000
4	Plaster	m ²	200	100	20000
5	Paint	m ²	100	100	10000
6	Roofing	m ²	100	100	10000
7	Sanitary	nos	10	100	1000
8	Electrical	nos	10	100	1000
9	Finishing	m ²	100	100	10000
10	Contingency	%	10	100	1000
11	Professional Fee	%	10	100	1000
12	Other	%	10	100	1000
13	Total				60000

Sl. No.	Particulars	Unit	Qty	Rate	Amount
1	Excavation	m ³	100	100	10000
2	Concrete	m ³	50	100	5000
3	Brickwork	m ²	100	100	10000
4	Plaster	m ²	200	100	20000
5	Paint	m ²	100	100	10000
6	Roofing	m ²	100	100	10000
7	Sanitary	nos	10	100	1000
8	Electrical	nos	10	100	1000
9	Finishing	m ²	100	100	10000
10	Contingency	%	10	100	1000
11	Professional Fee	%	10	100	1000
12	Other	%	10	100	1000
13	Total				60000

Sl. No.	Particulars	Unit	Qty	Rate	Amount
1	Excavation	m ³	100	100	10000
2	Concrete	m ³	50	100	5000
3	Brickwork	m ²	100	100	10000
4	Plaster	m ²	200	100	20000
5	Paint	m ²	100	100	10000
6	Roofing	m ²	100	100	10000
7	Sanitary	nos	10	100	1000
8	Electrical	nos	10	100	1000
9	Finishing	m ²	100	100	10000
10	Contingency	%	10	100	1000
11	Professional Fee	%	10	100	1000
12	Other	%	10	100	1000
13	Total				60000

Sl. No.	Particulars	Unit	Qty	Rate	Amount
1	Excavation	m ³	100	100	10000
2	Concrete	m ³	50	100	5000
3	Brickwork	m ²	100	100	10000
4	Plaster	m ²	200	100	20000
5	Paint	m ²	100	100	10000
6	Roofing	m ²	100	100	10000
7	Sanitary	nos	10	100	1000
8	Electrical	nos	10	100	1000
9	Finishing	m ²	100	100	10000
10	Contingency	%	10	100	1000
11	Professional Fee	%	10	100	1000
12	Other	%	10	100	1000
13	Total				60000

Sl. No.	Particulars	Unit	Qty	Rate	Amount
1	Excavation	m ³	100	100	10000
2	Concrete	m ³	50	100	5000
3	Brickwork	m ²	100	100	10000
4	Plaster	m ²	200	100	20000
5	Paint	m ²	100	100	10000
6	Roofing	m ²	100	100	10000
7	Sanitary	nos	10	100	1000
8	Electrical	nos	10	100	1000
9	Finishing	m ²	100	100	10000
10	Contingency	%	10	100	1000
11	Professional Fee	%	10	100	1000
12	Other	%	10	100	1000
13	Total				60000