

- ### SPECIFICATIONS
1. BRICKWORK IN FOUNDATION & PLINTH SHALL BE OF FIRST CLASS BRICK IN CEMENT MORTAR 1:4 AND HALF BRICK WILL BE 1:4 CEMENT MORTAR
  2. MASONRY FOUNDATION WITH ISOLATED R.C.C. COLUMN SHALL BE PROVIDED
  3. CURTAIN GLAZING STRUCTURAL GLAZING OF GOOD QUALITY AND MARK VENTILATOR SYSTEM SHALL BE USED
  4. ROLLING SHUTTER SHALL BE USED FOR SHOPPING OPENINGS
  5. I.S. GLAZED WOODEN ALUMINIUM FINISH SECCOLOR WINDOW AND R.C.C. WITH CEMENT MORTAR 1:4
  6. ALL R.C.C. WORKS SHALL BE DONE IN 1:2:4 MIX CONCRETE
  7. TATA TMT STEEL BARS SHALL BE USED IN R.C.C. STRUCTURES COMMERCIAL QUALITY
  8. ALL MASONRY SURFACE SHALL BE PLASTERED WITH CEMENT MORTAR 1:6 OVER R.C.C. SLAB R.C.C.
  9. ALTIMETAL AND WOOD WORK SHALL BE PAINTED WITH SYNTHETIC PAINT
  10. ALL SANITARY AND ELECTRICAL FITTINGS SHALL BE OF STANDARD MARK AND WORKMANSHIP
  11. KOTTA STONE / MOSAIC FLOORING INCLUDING STAIRCASE SHALL BE USED

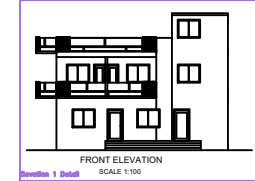
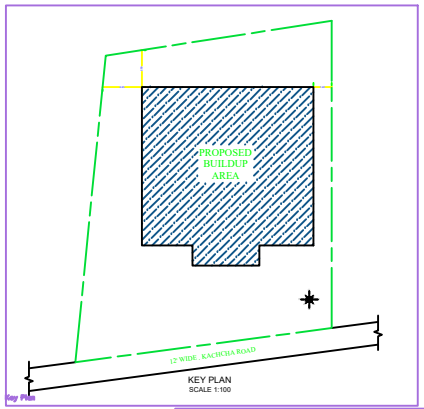
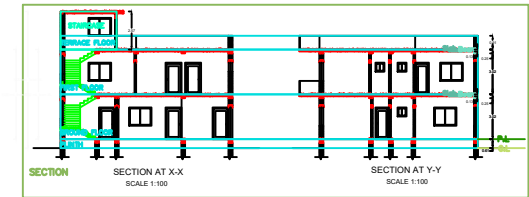

SL.NO.	SIZE	DESCRIPTION
1.	D	1.07X2.13 Sal wood chauthak & Ganbar wood shutter
2.	D1	0.91X2.13 Sal wood chauthak & Ganbar wood shutter
3.	D2	0.76X2.13 Sal wood chauthak & Ganbar wood shutter
4.	W	1.52X1.52 Fully glazed window
5.	W1	1.22X1.22 Fully glazed window
7.	V	0.61X0.61 CEILING VANTILATOR

### SCHEDULE OF AREA

1. TOTAL PLOT AREA AS PER SITE : 334.00 SQM
2. PROPOSED AREA AT GROUND FLOOR : 129.68 SQM
3. PROPOSED AREA AT FIRST FLOOR : 145.33 SQM
4. TOTAL BUILD UP AREA : 275.01 SQM
5. COVERED AREA : 129.68X100 = 334.00 = 38.82%

PROPOSED RESIDENTIAL BUILDING FOR  
 MR. - CORNELIUSH BARA  
 S/O - MATLAS BARA  
 KHATA NO - 93, PLOT NO - 727  
 RAKWA - 11 DECIMAL.  
 THANA NO - 116  
 MOHALLA - SHANTINAGAR  
 MAUZA - SIMDEGA  
 DISTT. - SIMDEGA (JHARKHAND)

RAJ CONSULTANCY  
 CLUB COMPLEX, GANDHI MAIDAN  
 MAIN ROAD SIMDEGA, JHARKHAND  
 MOBILE : 98211-9125/90982-22833  
 SCALE - 1:100 SHENO.

AS MENTIONED	1/1	
SIGNATURE OF I.E. ENGINEER	SIGNATURE OF OWNER	

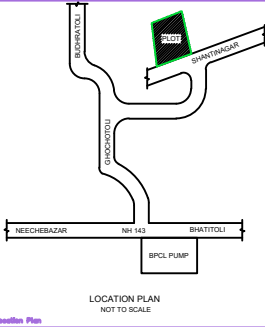
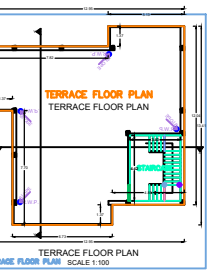
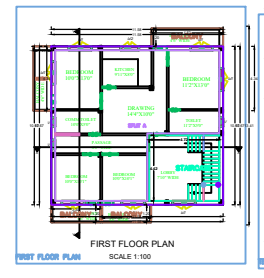
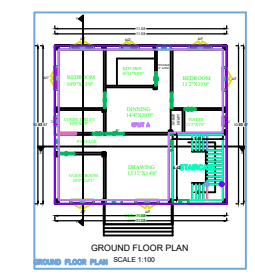
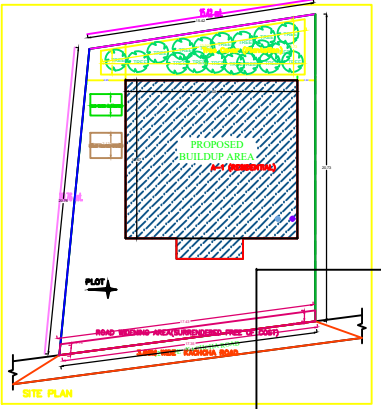

#### Building 1A (RESIDENTIAL)

Sl. No.	Room	Area (sqm)	Volume (cu m)	Remarks
1	Living	12.5	12.5	
2	Dining	10.0	10.0	
3	Kitchen	8.0	8.0	
4	Bed Room	15.0	15.0	
5	Bath	4.0	4.0	
6	Stair	2.0	2.0	
7	Corridor	3.0	3.0	
8	W.C.	1.0	1.0	
9	Veranda	5.0	5.0	
10	Plot Area	334.00		
11	Total	70.5	70.5	

Sl. No.	Room	Area (sqm)	Volume (cu m)	Remarks
1	Living	12.5	12.5	
2	Dining	10.0	10.0	
3	Kitchen	8.0	8.0	
4	Bed Room	15.0	15.0	
5	Bath	4.0	4.0	
6	Stair	2.0	2.0	
7	Corridor	3.0	3.0	
8	W.C.	1.0	1.0	
9	Veranda	5.0	5.0	
10	Plot Area	334.00		
11	Total	70.5	70.5	