

Project Title: KULDEEP DUNGDUING

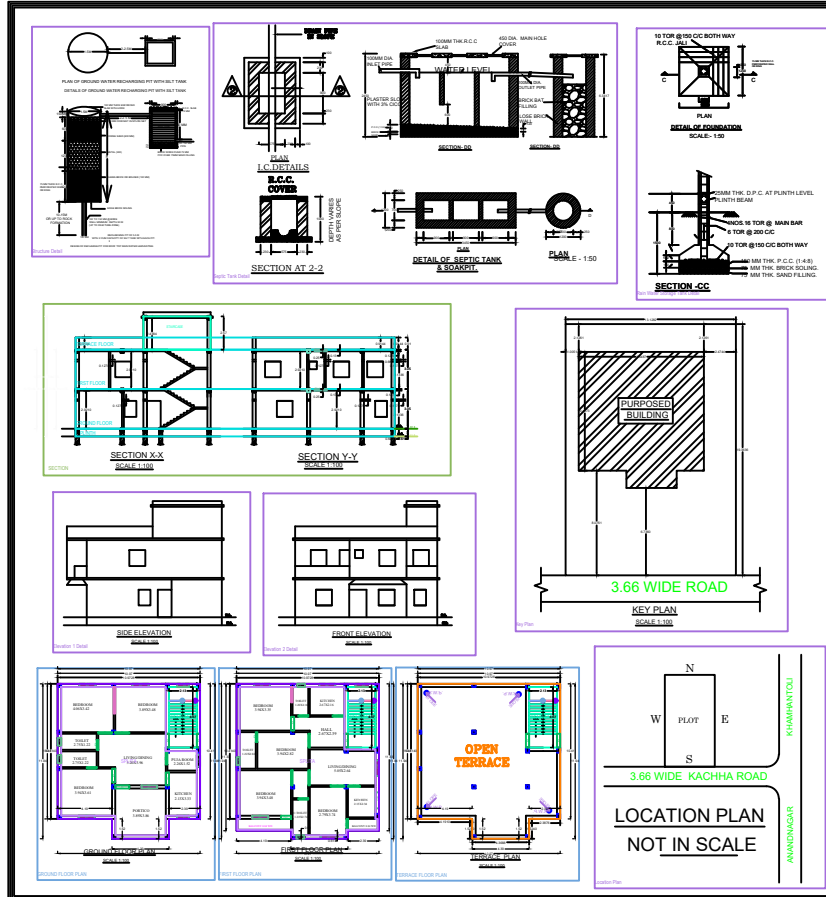

SPECIFICATIONS

- BRICKWORK IN FOUNDATION & PLINTH SHALL BE OF FIRST CLASS BRICK IN CEMENTMORTAR 1:6 AND HALF BRICK WALL BE 1:4 CEMENT MORTAR
- MASONRY FOUNDATION WITH ISOLATED R.C.C COLUMN SHALL BE PROVIDED
- CURTAIN GLAZING STRUCTURAL GLAZING OF GOOD QUALITY AND MARK VENTILATOR SYSTEM SHALL BE USED
- ROLLING SHUTTER SHALL BE USED FOR SHOPS OPENINGS
- M.S GLAZED/ANODIZED ALUMINIUM/CL. SECCOLOR WINDOW AND R.C.C WITH CEMENT MORTAR 1:4
- ALL R.C.C WORKS SHALL BE DONE IN 1:2:4 MIX CONCRETE
- TATA TMT STEEL BARS SHALL BE USED IN R.C.C STRUCTURES COMMERCIAL QUALITY
- ALL MASONRY SURFACE SHALL BE PLASTERED WITH CEMENT MORTAR 1:6 OVER R.C.C SLAB / P.C.C
- ALLETES AND WOOD WORK SHALL BE PAINTED WITH SYNTHETICAL PAINT
- ALL SANITARY AND ELECTRICAL FITTINGS SHALL BE OF STANDARD MARK AND WORKMANSHIP
- KOTTA STONE / MOSAIC FLOORING INCLUDING STAIRCASE SHALL BE USED

SL.NO.	SIZE	DESCRIPTION
1.	D	1.08X2.13 Sal wood chauthat & Gantry wood shutter
2.	D1	0.91X2.13 Sal wood chauthat & Gantry wood shutter
3.	D2	0.78X2.13 Sal wood chauthat & Gantry wood shutter
4.	W1	1.52X1.22 Fully glazed window
5.	W2	1.22X1.22 Fully glazed window
7.	V	0.61X0.61 CELLING VANTILOTOR
7.	V1	1.22X0.98 Fully glazed ventilator
8.	C.G	1.22X2.13 CHANNEL GATE

SCHEDULE OF AREA

1. TOTAL PLOT AREA AS PER SITE	: 324.45 SQM
2. PROPOSED AREA AT GROUND FLOOR	: 120.97 SQM
3. PROPOSED AREA AT FIRST FLOOR	: 126.98 SQM
3. TOTAL BUILD UP AREA	: 247.95 SQM
4. COVERED AREA	: 120.97X100 = 324.45
	: 37.28%

PROPOSED RESIDENTIAL BUILDING FOR SRI- KULDEEP DUNGDUING S/O -LATE CLEMENT DUNGDUING KHATA NO -192, PLOT NO -1671 RAKWA - 8 DECIMAL. THANA NO - 80 MOHALLA - KEWNDDIH MAUZA - GOTRA DISTT. - SIMDEGA (JHARKHAND)

RAJ CONSULTANCY CLUB COMPLEX, JANSIBI MUBAN MAIN ROAD SIMDEGA, JHARKHAND MOBILE - 094311-93425/093862-72931

SCALE	S/NO	
AS MENTIONED	1/1	

SIGNATURE OF LIC. ENGINEER SIGNATURE OF OWNER

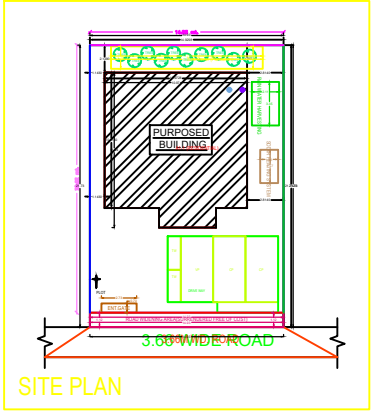

Sl. No.	Particulars	Quantity	Unit	Rate	Total
1
2
3
4
5
6
7
8
9
10
11
12
13
14
15
16
17
18
19
20
21
22
23
24
25
26
27
28
29
30
31
32
33
34
35
36
37
38
39
40
41
42
43
44
45
46
47
48
49
50
51
52
53
54
55
56
57
58
59
60
61
62
63
64
65
66
67
68
69
70
71
72
73
74
75
76
77
78
79
80
81
82
83
84
85
86
87
88
89
90
91
92
93
94
95
96
97
98
99
100

Sl. No.	Particulars	Quantity	Unit	Rate	Total
1
2
3
4
5
6
7
8
9
10
11
12
13
14
15
16
17
18
19
20
21
22
23
24
25
26
27
28
29
30
31
32
33
34
35
36
37
38
39
40
41
42
43
44
45
46
47
48
49
50
51
52
53
54
55
56
57
58
59
60
61
62
63
64
65
66
67
68
69
70
71
72
73
74
75
76
77
78
79
80
81
82
83
84
85
86
87
88
89
90
91
92
93
94
95
96
97
98
99
100