

SPECIFICATIONS

- BRICKWORK IN FOUNDATION & PLINTH SHALL BE OF FIRST CLASS BRICK IN CEMENTMORTAR 1:6 AND HALF BRICK WILL BE 1:4 CEMENT MORTAR
- MASONRY FOUNDATION WITH ISOLATED R.C.C COLUMN SHALL BE PROVIDED
- CURTAIN GLAZING/STRUCTURAL GLAZING OF GOOD QUALITY AND MARK VENTILATOR SYSTEM SHALL BE USED
- ROLLING SHUTTER SHALL BE USED FOR SHOPS OPENINGS
- M.S GLAZED AND RIGID ALUMINIUM/ANL SECCOLOR WINDOW AND R.C.C WITH CEMENT MORTAR 1:4
- ALL R.C.C WORKS SHALL BE DONE IN 1:2:4 MIX CONCRETE
- TATA TMT STEEL BARS SHALL BE USED IN R.C.C STRUCTURES COMMERCIAL QUALITY
- ALL MASONRY SURFACE SHALL BE PLASTERED WITH CEMENT MORTAR 1:6 OVER R.C.C SLAB / P.C.C
- ALL STEEL AND WOOD WORK SHALL BE PAINTED WITH SYNTHETIC EMULSION PAINT
- ALL SANITARY AND ELECTRICAL FITTINGS SHALL BE OF STANDARD MARK AND WORKMANSHIP
- KOTTA STONE / MOSAIC FLOORING INCLUDING STAIRCASE SHALL BE USED

| SCHEDULE OF OPENINGS | | |
|----------------------|------|--|
| SL.NO. | SIZE | DESCRIPTION |
| 1. | D | 1.09X2.13 Sal wood chauthat & Gamhar wood shutter |
| 2. | D1 | 0.91X2.13 Sal wood chauthat & Gamhar wood shutter |
| 3. | D2 | 0.79X2.13 Sal wood chauthat & Gamhar wood shutter |
| 4. | W1 | 1.52X1.21 Fully glazed window |
| 5. | W2 | 1.21X1.21 Fully glazed window |
| 6. | W3 | 0.90X1.21 Fully glazed window |
| 7. | V | 0.60X0.60 CELLING VANTILATOR |
| 8. | C.G | 1.0X2.04 CHANNEL GATE |

SCHEDULE OF AREA

| | |
|----------------------------------|-----------------------------------|
| 1. TOTAL PLOT AREA AS PER SITE | : 1335.48 SQM |
| 2. PROPOSED AREA AT GROUND FLOOR | : 171.22 SQM |
| 3. TOTAL BUILD UP AREA | : 171.22 SQM |
| 4. COVERED AREA | 171.22X100 1335.48 = 12.82% |

PROPOSED RESIDENTIAL BUILDING FOR
SMT - MANJULA MINJ
D/O - LATE JOSEPH MINJ
KHATA NO - 19, PLOT NO -2599,
RAKWA- 33 DISMIL,
THANA NO - 105,
MOHALLA -MAHTOTOLI
MAUZA - KHJURI, SANTOLI
DISTT. - SIMDEGA (JHARKHAND)
RAJ ARCHITECT CONSULTANCY
CLUB COMPLEX, GANDHI MARDAN
MAIN ROAD SIMDEGA ,JHARKHAND
MOBILE - 094111-97425,093862-22813

| SCALE | SIGN. |
|--------------|-------|
| AS MENTIONED | 1/1 |

SIGNATURE OF I.E. ENGINEER
NAGAR PARISHAD SIMDEGA

SIGNATURE OF OWNER

SPACE FOR NAGAR PARISHAD SEAL, SIMDEGA

JUNIOR ENGINEER
NAGAR PARISHAD SIMDEGA
DISTT. SIMDEGA

EXECUTIVE OFFICER
NAGAR PARISHAD SIMDEGA
DISTT. SIMDEGA

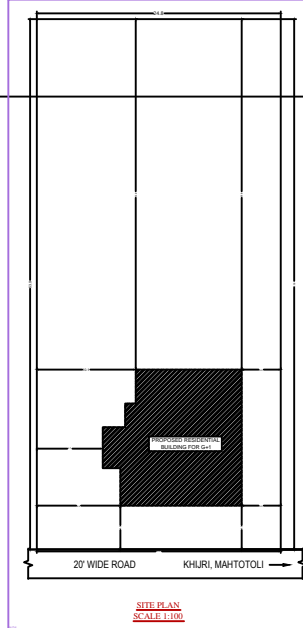
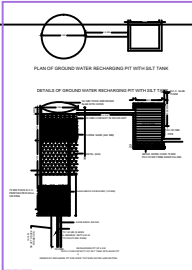
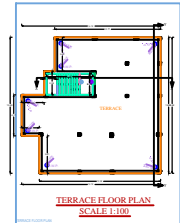
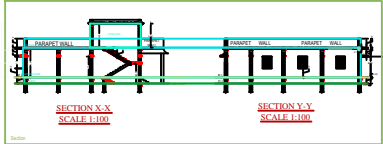
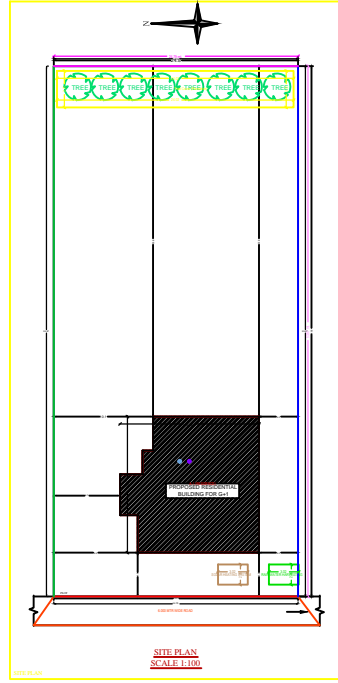

| NO. | REVISION | DATE |
|-----|----------|------|
| | | |
| | | |
| | | |
| | | |