

Project Title : SANTOSH MINJ

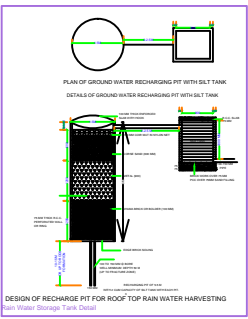
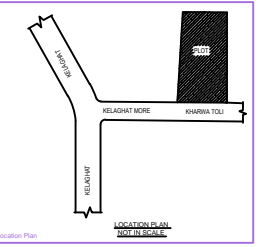
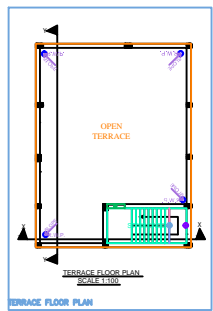
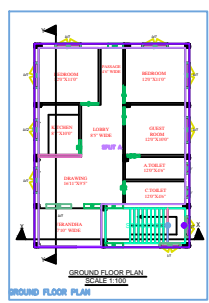
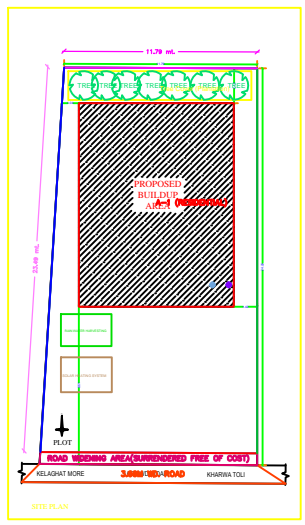
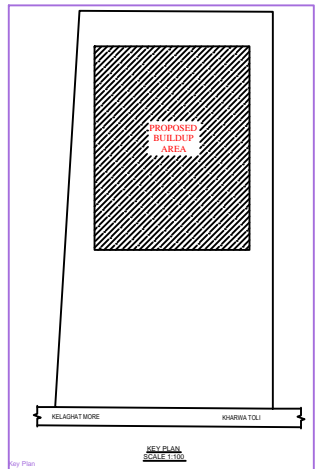
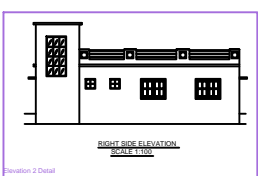
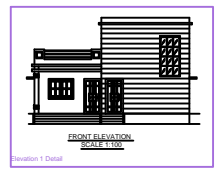
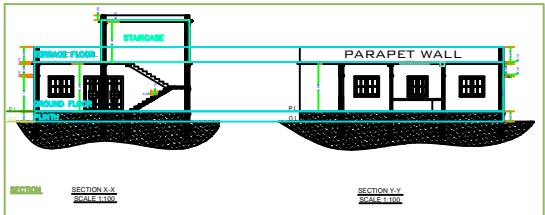
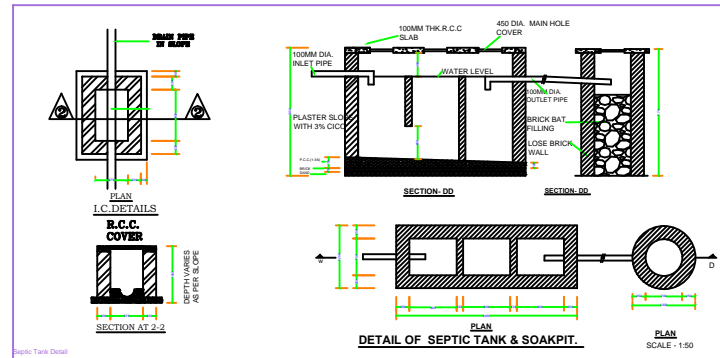
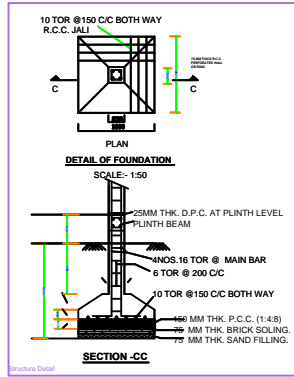

SPECIFICATIONS

- BRICKWORK IN FOUNDATION & PLINTH SHALL BE OF FIRST CLASS BRICK IN CEMENTMORTAR 1:6 AND HALF BRICK WILL BE 1:CEMENT MORTAR
- MASONRY FOUNDATION WITH ISOLATED R.C.C COLUMN SHALL BE PROVIDED
- CURTAIN GLAZING/ STUCTURAL GLAZING OF GOOD QUALITY AND MARK VENTILATOR SYSTEM SHALL BE USED
- ROLLING SHUTTER SHALL BE USED FOR SHOPS OPENINGS
- M.S GLAZED AND ANODIZED ALUMINIUM CL SECOLOR WINDOW AND R.C.C WITH CEMENT MORTAR 1:4
- ALL R.C.C WORKS SHALL BE DONE IN 1:2:4 MIX CONCRETE
- TATA TMT STEEL BARS SHALL BE USED IN R.C.C STRUCTURES COMMERCIAL QUALITY
- ALL MASONARY SURFACE SHALL BE PLASTERED WITH CEMENT MORTAR 1:6 OVER R.C.C SLAB / P.C.C
- ALL STEEL AND WOOD SHALL BE PAINTED WITH SYNTHETIC ENML PAINT
- ALL SANITARY AND ELECTRICAL FITTINGS SHALL BE OF STANDARD MARK AND WORKMANSHIP
- KOTTA STONE / MOSAIC FLOORING INCLUDING STAIRCASE SHALL BE USED

SL.NO.	SCHEDULE OF OPENINGS	
SL.NO.	SIZE	DESCRIPTION
1.	D	1.09X2.13 Sal wood chaukhat & Gamhar wood shutter
2.	D1	0.91X2.13 Sal wood chaukhat & Gamhar wood shutter
3.	D2	0.76X2.13 Sal wood chaukhat & Gamhar wood shutter
4.	W	1.52X1.22 Fully glazed window
5.	W1	1.22X1.22 Fully glazed window
6.	W2	0.91X0.61 Fully glazed window
7.	V	0.61X0.61 CELLING VANTILOTER
8.	V1	0.48X0.61 Fully glazed window
9.	R.S	2.74X2.43 ROLLING SHUTTER

SCHEDULE OF AREA

1. TOTAL PLOT AREA AS PER SITE	: 303.26 SQM
2. PROPOSED AREA AT GROUND FLOOR	: 117.37 SQM
5. TOTAL BUILD UP AREA	: 117.37 SQM
6. COVERED AREA	: 117.37X100
	303.26
	= 38.70%

PROPOSED RESIDENTIAL BUILDING FOR MR.- SANTOSH MINJ
S/O - NIRDOSH MINJ
KHATA NO - 72, PLOT NO - 2545
RAKWA - 7.5 DECIMAL
THANA NO - 116
MOHALLA - KHARWATOLI
MAUZA - SIMDEGA
DISTT. - SIMDEGA (JHARKHAND)

RAJ CONSULTANCY
CLUB COMPLEX, GANDHI MAIDAN
MAIN ROAD SIMDEGA, JHARKHAND
MOBILE - 094311-93425, 093862-22833

SCALE - 1:100
AS MENTIONED

SH.NO.
1/1



SIGNATURE OF LIC. ENGINEER

SIGNATURE OF OWNER