

LOCATION PLAN

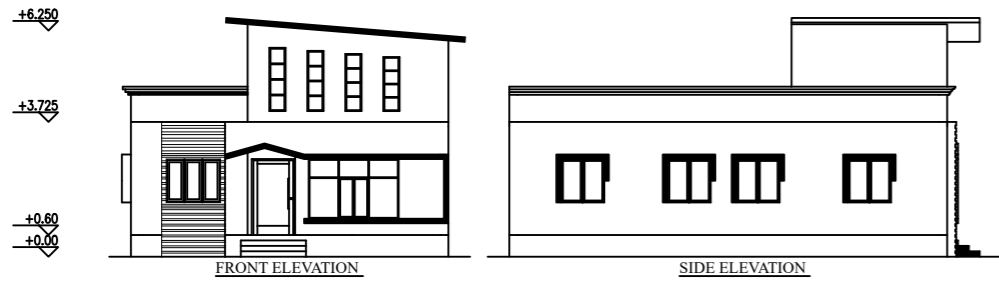

FRONT ELEVATION

SIDE ELEVATION

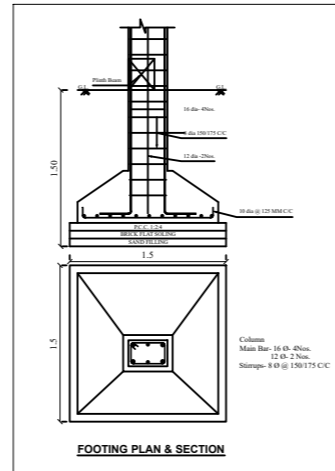

FOOTING PLAN & SECTION

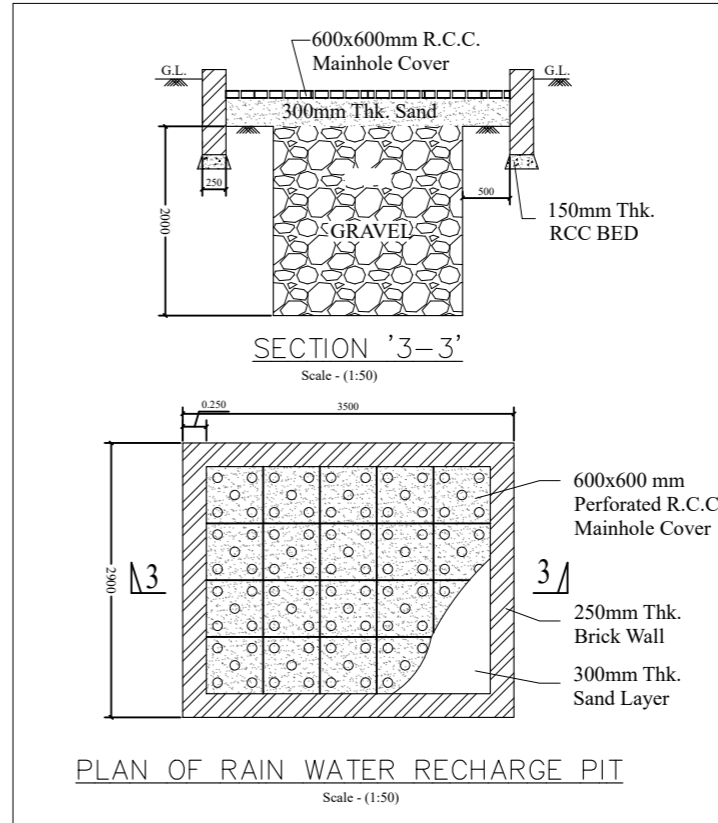

PLAN OF RAIN WATER RECHARGE PIT

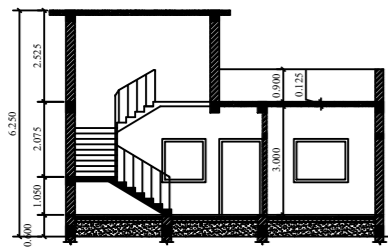

SECTION X-X

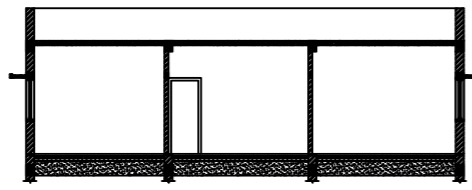

SECTION Y-Y

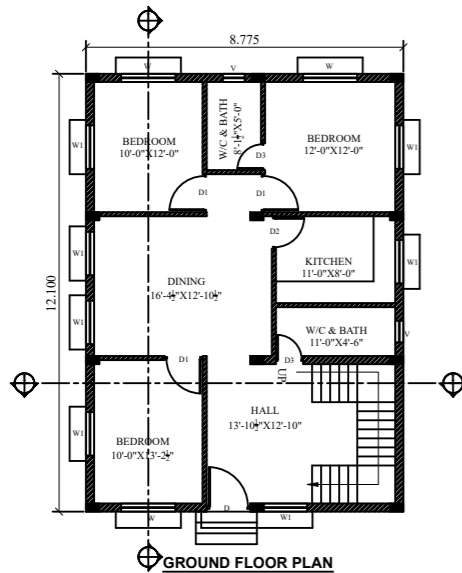

GROUND FLOOR PLAN

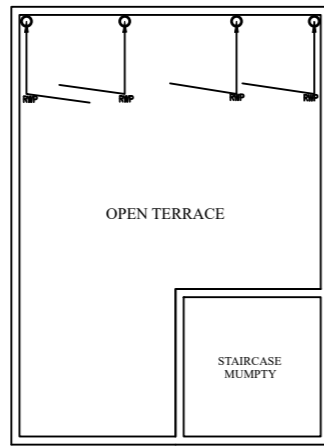

TERRACE FLOOR PLAN

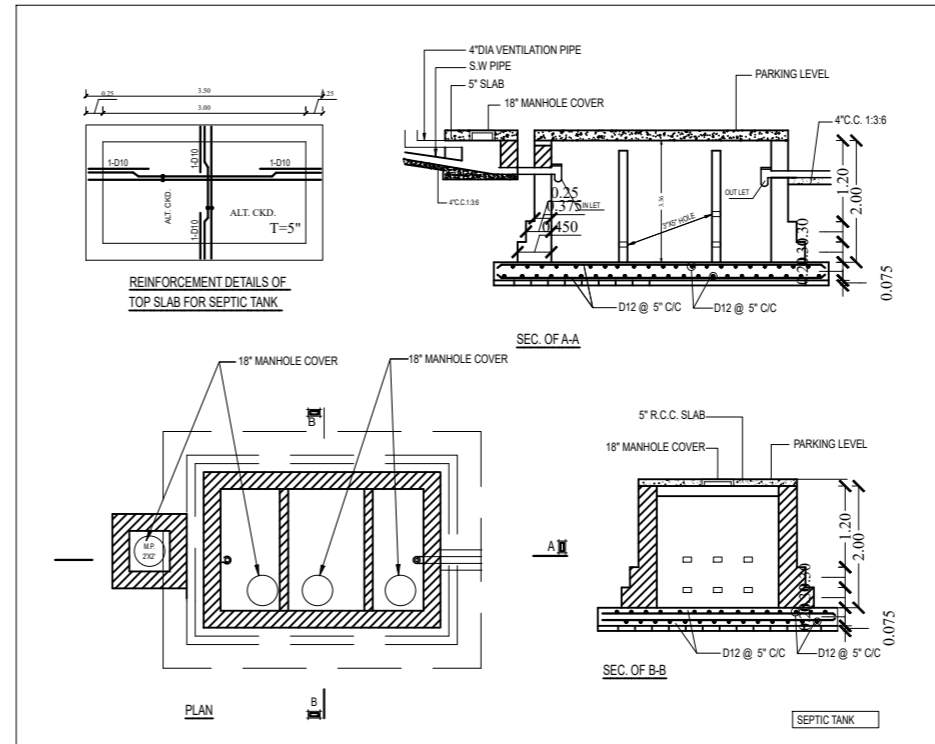

REINFORCEMENT DETAILS OF TOP SLAB FOR SEPTIC TANK

SEC. OF A-A

SEC. OF B-B

SEPTIC TANK

GENERAL NOTES - NOTES & REFERENCES

1. READ THIS DRAWING IN CONJUNCTION WITH RELEVANT ARCHITECTURAL DRAWINGS. ANY DISCREPANCY IF FOUND SHALL BE BROUGHT TO THE NOTICE OF CONSULTANT
2. ALL DIMENSIONS ARE IN MM & LEVELS IN MILLIMETERS.
3. DO NOT SCALE ANY DIMENSION.
4. CONFIRM LOCATION OF WALLS WITH RELEVANT ARCH. DRGS.
5. FOR RCC, WORK USE MIX M25 CONFORMING TO IS 456 : 2000 OR AS SPECIFIED IN RESPECTIVE DWG.
6. THE REINFORCEMENT SHALL BE COLD TWISTED DEFORMED BARS (C.T.D) OR T.M.T. BARS HAVING YIELD. STRENGTH NOT LESS THAN 500 N/mm² AND CONFORMING TO I.S. 1786 - 1979.
7. THE CLEAR COVER TO THE REINFORCEMENT SHALL BE AS FOLLOWS: -
 - (a) FOUNDATION : 60 MM surfaces in contact with earth
 - (b) COLUMNS : 40 MM
 - (c) BEAMS (top & bottom) : 25 MM side cover 25mm
 - (d) SLABS : 20 MM
 - (e) CHAJJAS/CANOPY : 20 MM
 - (f) R.C.C. WALL : 25 MM
8. NOT MORE THAN 50% OF THE BARS SHALL BE LAPPED AT ANY SECTION. LAPS CLOSE TO THE MID SPAN IN BOTTOM BARS & CLOSE TO SUPPORTS IN TOP BARS SHALL BE AVOIDED.
9. - - - - - INDICATES TOP BARS
 - - - - - INDICATES BOTTOM BARS

DOORS, WINDOWS & VENT. SCHEDULE.

No.	ITEM	L	B	H	SILL
	D	1.20		2.10	
	D2	1.05		2.10	
	D3	0.75		2.10	
	W	1.50		1.20	0.90
	W1	1.20		1.20	0.90
	V	0.60		0.45	

R1	14-12-2023	SUBMISSION DRAWING
R0		FOR APPROVAL

rev.no.	date	revision

CLIENT:-
 SHRI JAYKANT LAKRA
 S/O- NOWEL LAKRA
 KHATA NO.- 05 PLOT NO.-84
 THANA NO.- 105, MAUJA-KHIJRI.

PROJECT TITLE
 PROPOSED GROUND FLOOR RESIDENTIAL BUILDING FOR MR. JAYKANT LAKRA MARIYAMPUR, SAMTOLI, SIMDEGA, JHARKHAND.

DRAWING TITLE :	DWG NO.
SUBMISSION DRAWING	SB- 086

SCALE	N.T.S
DATE	14-12-2023
DEALT	S.T.A

PROJECT NO.

CONSULTANT:-

 ARCHITECT ! ENGINEERS ! PROJECT CONSULTANTS
 Office : 1st FLOOR, OPP. GULZAR GALLI, MAIN ROAD SIMDEGA, NEAR ANAND BHAVAN-835223.
 TELEPHONE : +91-7070131170
 E-mail : thecreationj@gmail.com, .rgbsanu@gmail.com.

DRAWING RELEASED FOR:
 APPROVAL SUBMISSION
 ADVANCE COPY CONSTRUCTION

ENGINEER'S SIGN OWNER'S SIGN