

FRONT ELEVATION

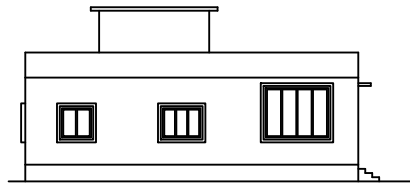

SIDE ELEVATION

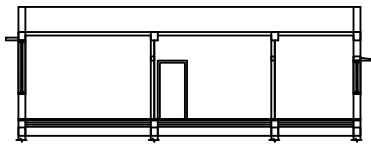

SECTION X-X

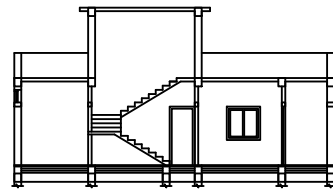

SECTION Y-Y

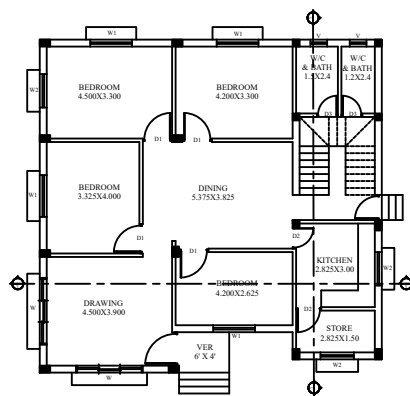

GROUND FLOOR PLAN

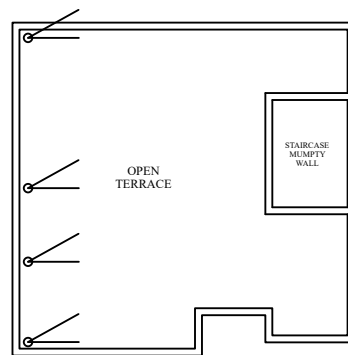

TERRACE FLOOR PLAN

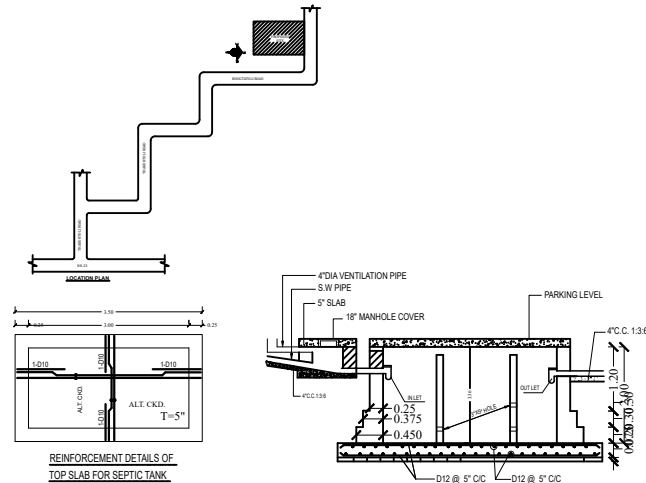

REINFORCEMENT DETAILS OF TOP SLAB FOR SEPTIC TANK

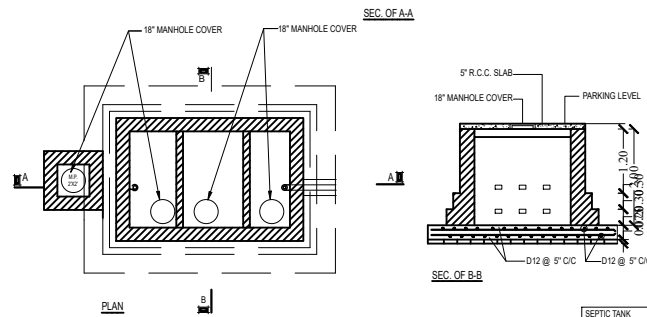

PLAN

B

SEC. OF B-B

SEPTIC TANK

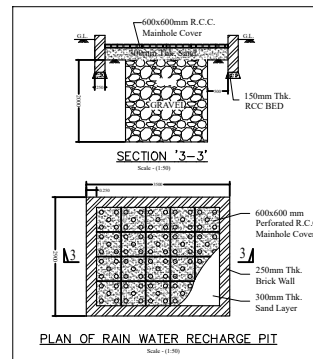

PLAN OF RAIN WATER RECHARGE PIT

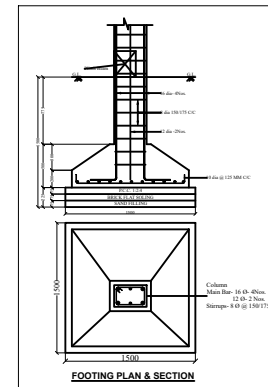

FOOTING PLAN & SECTION

GENERAL NOTES - NOTES & REFERENCES

1. READ THIS DRAWING IN CONJUNCTION WITH RELEVANT ARCHITECTURAL DRAWINGS. ANY DISCREPANCY IF FOUND SHALL BE BROUGHT TO THE NOTICE OF CONSULTANT
2. ALL DIMENSIONS ARE IN MM & LEVELS IN MILLIMETERS.
3. DO NOT SCALE ANY DIMENSION.
4. CONFIRM LOCATION OF WALLS WITH RELEVANT ARCH. DRGS.
5. FOR RCC. WORK USE MIX M25 CONFORMING TO IS 456 : 2000 OR AS SPECIFIED IN RESPECTIVE DWG.
6. THE REINFORCEMENT SHALL BE COLD TWISTED DEFORMED BARS (C.T.D) OR T.M.T. BARS HAVING YIELD STRENGTH NOT LESS THAN 500 N/mm² AND CONFORMING TO I.S. 1786 - 1979.
7. THE CLEAR COVER TO THE REINFORCEMENT SHALL BE AS FOLLOWS :-
 - (a) FOUNDATION : 60 MM surfaces in contact with earth
 - (b) COLUMNS : 40 MM
 - (c) BEAMS (top & bottom) : 25 MM side cover 25mm
 - (d) SLABS : 20 MM
 - (e) CHAIRS/CANOPY : 20 MM
 - (f) R.C.C. WALL : 25 MM
8. NOMINAL COVER IS THE DEPTH OF CONCRETE COVER TO ALL STEEL REINFORCEMENT INCLUDING LINKS/ TIES/ STIRRUPS.
9. NOT MORE THAN 50% OF THE BARS SHALL BE LAPPED AT ANY SECTION. LAPS CLOSE TO THE MID SPAN IN BOTTOM BARS & CLOSE TO SUPPORTS IN TOP BARS SHALL BE AVOIDED.
10. INDICATES TOP BARS
11. INDICATES BOTTOM BARS

DOORS, WINDOWS & VENT. SCHEDULE.

No.	ITEM	L	B	H	SILL
D		1.20		2.10	
D2		1.05		2.10	
D3		0.75		2.10	
W		1.50		1.20	0.90
W1		1.20		1.20	0.90
V		0.60		0.45	

RI	14-12-2023	SUBMISSION DRAWING
RO		FOR APPROVAL

rev.no.	date	revision
---------	------	----------

CLIENT -
SHRI BHUSHAN KERKETTA
S/O- LATE DHARAMDAS KERKETTA
KHATA NO.- 111, PLOT NO.-2524
THANA NO.- 80, MAUJA-GOTRA.

PROJECT TITLE
PROPOSED GROUND FLOOR RESIDENTIAL BUILDING FOR MR. BHUSHAN KERKETTA, BHOGTATOLI SIMDEGA, JHARKHAND.

DRAWING TITLE :	DWG NO.
SUBMISSION DRAWING	SB- 086

SCALE	N.T.S
DATE	14-12-2023
DEALT	S.T.A

PROJECT NO.

CONSULTANT:-

ARCHITECT | ENGINEERS | PROJECT CONSULTANTS
Office : 1st FLOOR, OPP. GULZAR GALLI MAIN ROAD, SIMDEGA,
NEAR MAUJA DRIVIN-853223
TELEPHONE : +91-707031170
E-mail : thearchitect@ymail.com, rajgaur@ymail.com

DRAWING RELEASED FOR:	
<input type="checkbox"/> APPROVAL	<input type="checkbox"/> SUBMISSION
<input type="checkbox"/> ADVANCE COPY	<input type="checkbox"/> CONSTRUCTION

ENGINEER'S SIGN	OWNER'S SIGN
-----------------	--------------