

Project Title :- ENIMA TOPPO

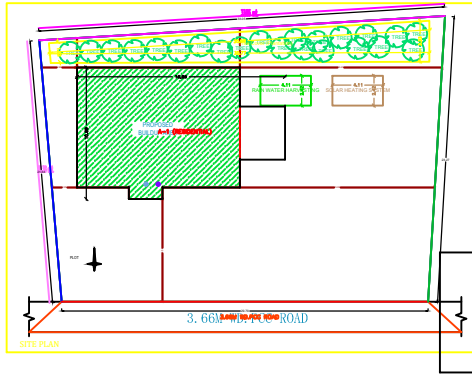
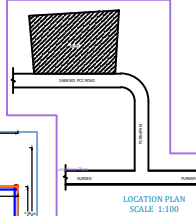
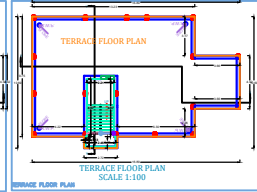
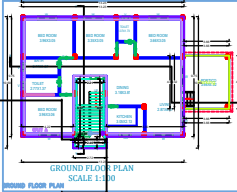
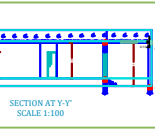
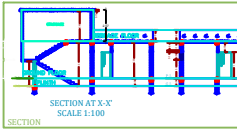
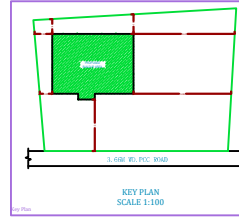
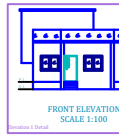
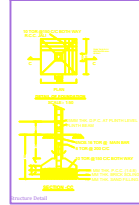
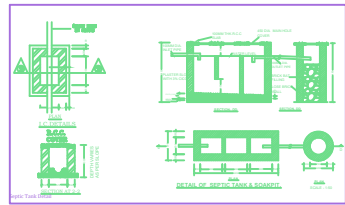
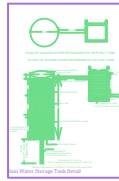

SPECIFICATIONS

1. DIMENSIONS IN FOUNDATION & PLINTH SHALL BE OF 100MM CLASS BRICK IN CEMENT MORTAR 1:4 AND HALF BRICK WILL BE 1:4 CEMENT MORTAR
2. BOUNDARY FOUNDATION WITH ISOLATED R.C.C COLUMN SHALL BE PROVIDED
3. CURTAIN WALLS STRUCTURAL SLAB AND R.C.C COLUMN SHALL BE PROVIDED VENTILATION SYSTEM SHALL BE USED
4. ROLLING SHUTTER SHALL BE USED FOR SHOPPING OPENINGS
5. 18 GAUGE GALVANIZED ALUMINIUM WINDOW AND DOOR SHALL BE PROVIDED WITH R.C.C WITH CEMENT MORTAR 1:4
6. ALL R.C.C WORKS SHALL BE DONE IN 1:2:4 CONCRETE
7. TATA 800 STEEL BARS SHALL BE USED IN R.C.C STRUCTURES COMMERCIAL QUALITY
8. ALL MASONRY SURFACE SHALL BE PLASTERED WITH CEMENT MORTAR 1:4 OTHER R.C.C SLAB / P.C.C
9. PAINTER AND WOOD WORK SHALL BE FINISHED WITH SYNTHETIC PAINT
10. ALL SANITARY AND ELECTRICAL FITTINGS SHALL BE OF STANDARD MARKED REPUTABLE BRAND
11. KOTHA STONE MOSAIC FLOORING INCLUDING STAIRCASE SHALL BE USED

SCHEDULE OF OPENINGS		
SL.NO.	SIZE	DESCRIPTION
1.	D	36" x 48" x 13" S&W CHAIRMAN'S & GARDNER WOOD SHUTTER
2.	D1	36" x 48" x 13" S&W CHAIRMAN'S & GARDNER WOOD SHUTTER
3.	D2	36" x 48" x 13" S&W CHAIRMAN'S & GARDNER WOOD SHUTTER
4.	W	1.50x1.52 Fully glazed window
5.	W1	1.22x1.22 Fully glazed window
7.	V	0.61x0.81 CELLING VANTILATOR

SCHEDULE OF AREA

- 1. TOTAL PLOT AREA AS PER SITE : 698.41 SQM
- 2. PROPOSED AREA AT GROUND FLOOR : 147.42 SQM
- 3. TOTAL BUILD UP AREA : 147.42 SQM
- 4. COVERED AREA : 147.42 SQM
- = 21.10%

PROPOSED RESIDENTIAL BUILDING FOR
MRS. ENIMA TOPPO
 W/O - INOCENT TOPPO
 KHATA NO-05, PLOT NO -65
 RAKWA - 14 DECIMAL.
 THANA NO - 105
 MOHALLA - PURNAPANI
 MAUZA - KHLIRI
 DISTT. - SIMDEGA (JHARKHAND)

RAJ CONSULTANCY
 112 COMPLEX, GARDEN BAZAR
 MAIN ROAD SIMDEGA, JHARKHAND
 MOBILE :- 98611-540380, 98611-540381
 SCALE :- 1:100 | SHEET NO. :-
 AS MENTIONED | 1/1

DESIGNER:

Building is RESIDENTIAL

Sl. No.	Particulars	Area (sq. m)	Volume (cu. m)	Remarks
1.	Ground Floor	147.42	147.42	
2.	Terrace Floor	147.42	147.42	
3.	Total	294.84	294.84	

COVERED AREA :- 147.42 SQM

Sl. No.	Particulars	Area (sq. m)	Volume (cu. m)	Remarks
1.	Ground Floor	147.42	147.42	
2.	Terrace Floor	147.42	147.42	
3.	Total	294.84	294.84	

SCHEDULE OF JOINTS :-

Sl. No.	Particulars	Area (sq. m)	Volume (cu. m)	Remarks
1.	Ground Floor	147.42	147.42	
2.	Terrace Floor	147.42	147.42	
3.	Total	294.84	294.84	

SCALE 1:100

Sl. No.	Particulars	Area (sq. m)	Volume (cu. m)	Remarks
1.	Ground Floor	147.42	147.42	
2.	Terrace Floor	147.42	147.42	
3.	Total	294.84	294.84	