

**LOCATION PLAN**

NOT TO SCALE

MOUZA-GUTUSAI  
SERAIKELLA MUNICIPALITY  
WARD NO - 09  
THANA-SERAIKELLA (296)  
DIST-SERAIKELLA-KHARSAWAN

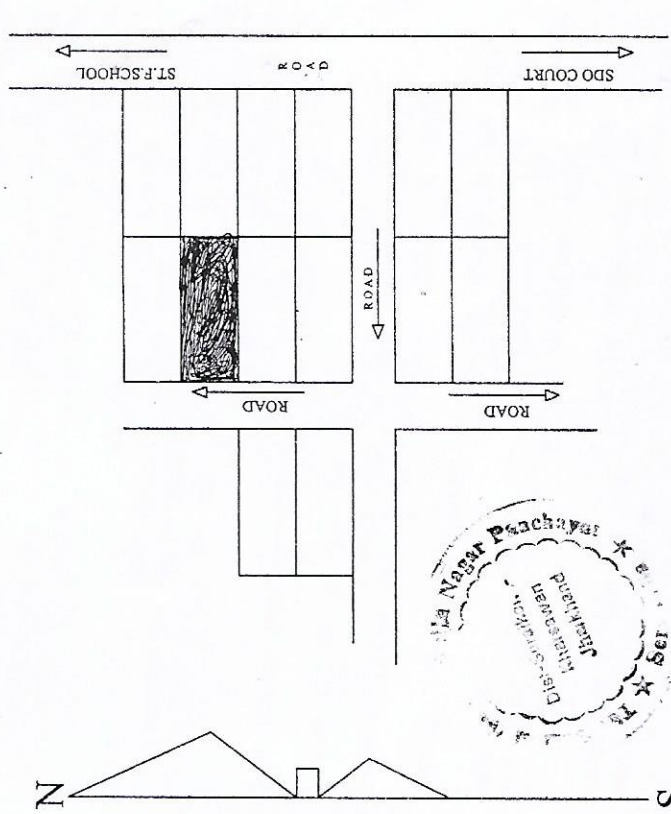

N.B:- NEW WORK SITE SHOWN IN RED

PROPOSED RESIDENTIAL BUILDING OF **SRI CHANDRESHWAR MISHRA**.  
S/O JAGADANANDA MISHRA. AT WORD NO-09,SERAIKELLA,  
UNDER MUNICIPAL AREA,SERAIKELLA-KHARSAWAN(JHARKHAND)

PLOT NO - 292/a  
KHATA NO - 39

AREA - 0.0344 Acr  
THANA - SERAIKELLA (296)

B.U.AREA - 973.00 SFT

SCALE-1"= 9'

*Chandreshwar Mishra*  
Signature of the Applicant

*Approved*  
Signature of the District Engineer  
Date: 11/11/13

*Approved*  
Signature of the District Engineer  
Date: 11/11/13

208/13

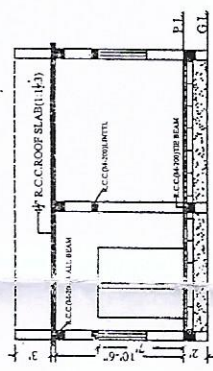

**C/S AT A-A**

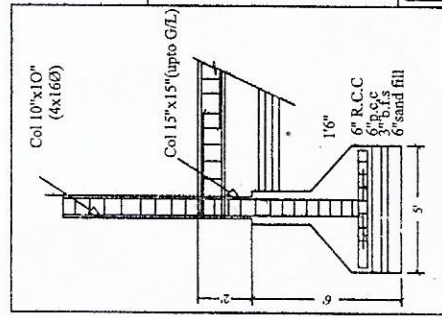

**C/S OF COL. FOUNDATION**

SL.N	NAME	TYPE	SIZE
1	D	DOOR	3'-6"X7'-0"
2	D1	---	3'-0"X7'-0"
3	D2	---	2'-6"X7'-0"
4	W	Window	5'-0"X4'-0"
5	W1	Window	4'-0"X4'-0"
6	W2	Window	3'-0"X4'-0"
6	V	VENT	2'-0"X1'-6"

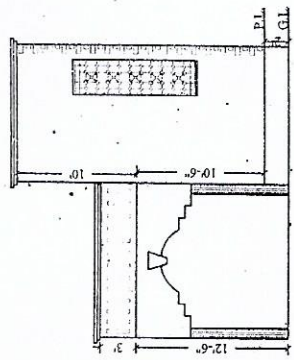

**FRONT ELEVATION**

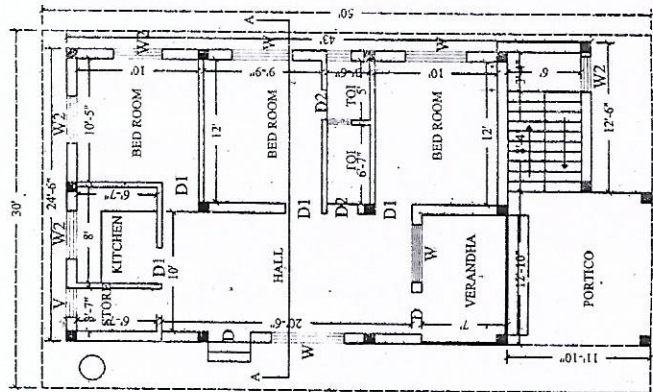

**PLAN**