

Building A (RESIDENTIAL)

Particulars	Area (Sq.M)	Volume (Cu.M)	Rate (Rs./Sq.M)	Amount (Rs.)
Foundation	10.00	10.00	1000	10000
Structure	10.00	10.00	2000	20000
Roofing	10.00	10.00	500	5000
Plumbing	10.00	10.00	1000	10000
Electrical	10.00	10.00	1000	10000
Paint	10.00	10.00	500	5000
Contingency	10.00	10.00	1000	10000
Other	10.00	10.00	1000	10000
Total	60.00	60.00	2000	120000

SCHEDULE OF JOINERY

Particulars	Qty	Rate	Amount
Door	10	1000	10000
Window	20	500	10000
Shutter	10	200	2000
Other	10	100	1000
Total	50	1000	50000

SCHEDULE OF JOINERY

Particulars	Qty	Rate	Amount
Door	10	1000	10000
Window	20	500	10000
Shutter	10	200	2000
Other	10	100	1000
Total	50	1000	50000

SHEDULE Table for Building A (RESIDENTIAL)

Particulars	Qty	Rate	Amount
Door	10	1000	10000
Window	20	500	10000
Shutter	10	200	2000
Other	10	100	1000
Total	50	1000	50000

Project Title: SMT. PUSHPA HEMBRAM

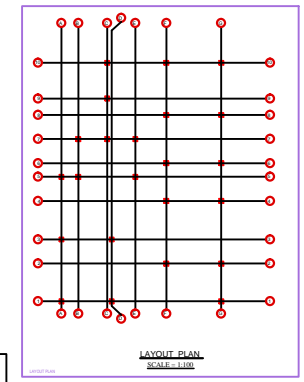
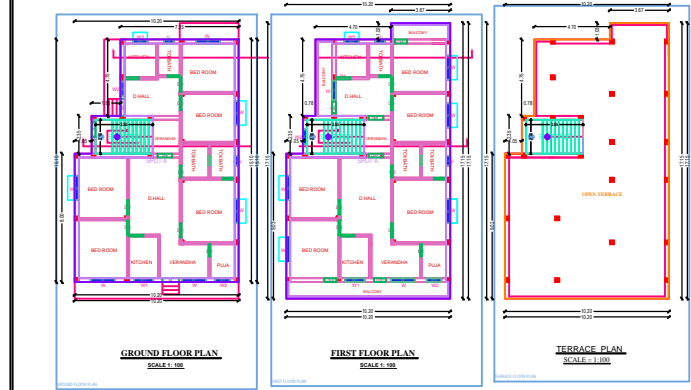
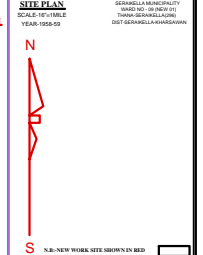
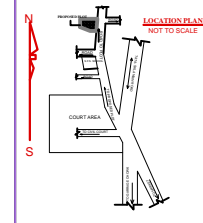
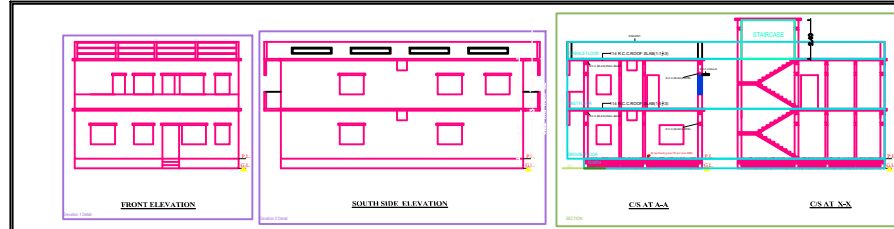

GENERAL NOTES:

1. All work shall be as per drawings unless otherwise specified.
2. All materials shall be of standard quality and shall be approved by the Engineer-in-Charge.
3. All work shall be done in accordance with the specifications of IS: 800, IS: 456, IS: 10262, IS: 1786, IS: 1787, IS: 1788, IS: 1789, IS: 1790, IS: 1791, IS: 1792, IS: 1793, IS: 1794, IS: 1795, IS: 1796, IS: 1797, IS: 1798, IS: 1799, IS: 1800, IS: 1801, IS: 1802, IS: 1803, IS: 1804, IS: 1805, IS: 1806, IS: 1807, IS: 1808, IS: 1809, IS: 1810, IS: 1811, IS: 1812, IS: 1813, IS: 1814, IS: 1815, IS: 1816, IS: 1817, IS: 1818, IS: 1819, IS: 1820, IS: 1821, IS: 1822, IS: 1823, IS: 1824, IS: 1825, IS: 1826, IS: 1827, IS: 1828, IS: 1829, IS: 1830, IS: 1831, IS: 1832, IS: 1833, IS: 1834, IS: 1835, IS: 1836, IS: 1837, IS: 1838, IS: 1839, IS: 1840, IS: 1841, IS: 1842, IS: 1843, IS: 1844, IS: 1845, IS: 1846, IS: 1847, IS: 1848, IS: 1849, IS: 1850, IS: 1851, IS: 1852, IS: 1853, IS: 1854, IS: 1855, IS: 1856, IS: 1857, IS: 1858, IS: 1859, IS: 1860, IS: 1861, IS: 1862, IS: 1863, IS: 1864, IS: 1865, IS: 1866, IS: 1867, IS: 1868, IS: 1869, IS: 1870, IS: 1871, IS: 1872, IS: 1873, IS: 1874, IS: 1875, IS: 1876, IS: 1877, IS: 1878, IS: 1879, IS: 1880, IS: 1881, IS: 1882, IS: 1883, IS: 1884, IS: 1885, IS: 1886, IS: 1887, IS: 1888, IS: 1889, IS: 1890, IS: 1891, IS: 1892, IS: 1893, IS: 1894, IS: 1895, IS: 1896, IS: 1897, IS: 1898, IS: 1899, IS: 1900, IS: 1901, IS: 1902, IS: 1903, IS: 1904, IS: 1905, IS: 1906, IS: 1907, IS: 1908, IS: 1909, IS: 1910, IS: 1911, IS: 1912, IS: 1913, IS: 1914, IS: 1915, IS: 1916, IS: 1917, IS: 1918, IS: 1919, IS: 1920, IS: 1921, IS: 1922, IS: 1923, IS: 1924, IS: 1925, IS: 1926, IS: 1927, IS: 1928, IS: 1929, IS: 1930, IS: 1931, IS: 1932, IS: 1933, IS: 1934, IS: 1935, IS: 1936, IS: 1937, IS: 1938, IS: 1939, IS: 1940, IS: 1941, IS: 1942, IS: 1943, IS: 1944, IS: 1945, IS: 1946, IS: 1947, IS: 1948, IS: 1949, IS: 1950, IS: 1951, IS: 1952, IS: 1953, IS: 1954, IS: 1955, IS: 1956, IS: 1957, IS: 1958, IS: 1959, IS: 1960, IS: 1961, IS: 1962, IS: 1963, IS: 1964, IS: 1965, IS: 1966, IS: 1967, IS: 1968, IS: 1969, IS: 1970, IS: 1971, IS: 1972, IS: 1973, IS: 1974, IS: 1975, IS: 1976, IS: 1977, IS: 1978, IS: 1979, IS: 1980, IS: 1981, IS: 1982, IS: 1983, IS: 1984, IS: 1985, IS: 1986, IS: 1987, IS: 1988, IS: 1989, IS: 1990, IS: 1991, IS: 1992, IS: 1993, IS: 1994, IS: 1995, IS: 1996, IS: 1997, IS: 1998, IS: 1999, IS: 2000.

SCHEDULE OF AREA

Plot Area	: 303.50 Sqm
Built up Area of Ground Floor	: 138.01 Sqm
Built up Area of First Floor	: 157.11 Sqm
Garbage for Parking	: 0.00 Sqm
TOTAL BUILT UP AREA	: 295.12 Sqm
Covered Area	: 138.01 Sqm
Gross Covered Area	: 138.01 Sqm
F.A.R. ACHIEVED	: 295.12/303.50 = 0.97

PROPOSED DOUBLE STORED RESIDENTIAL BUILDING FOR

SMT. PUSHPA HEMBRAM
W/O : SRI BUDHAN SINGH HEMBRAM
AT TOWN : SERAIKELLA,
KHATA NO. 22, PLOT NO. 2501A & 2511A
RAKWA : 7.5 DNG, MOJJA, WARD NO 09(NEW 01)
THANA : SERAIKELLA, THANA NO 296
DISTRICT : SERAIKELLA-HARSAWAN,
PARKHARD

SCALE : 1:100 AS MENTIONED IN DRAWINGS

SIGNATURE OF OWNER

SIGNATURE OF REGISTERED CONSULTANT NAC SERAIKELLA

SIGNATURE OF ENGINEER NAC SERAIKELLA

SIGNATURE OF EXECUTIVE OFFICER NAC SERAIKELLA

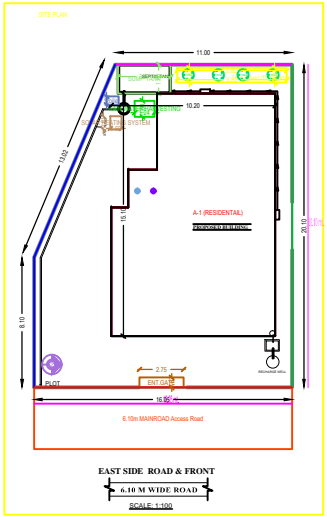

REQUIREMENT SPECIFICATION

Particulars	Specification
Structure	As per drawings
Foundation	As per drawings
Roofing	As per drawings
Plumbing	As per drawings
Electrical	As per drawings
Paint	As per drawings
Contingency	As per drawings
Other	As per drawings

COLOR INDEX

Color	Description
Red	Structure
Green	Roofing
Blue	Plumbing
Yellow	Electrical
Purple	Paint

CONTRACT SPECIFICATION

Particulars	Specification
Structure	As per drawings
Foundation	As per drawings
Roofing	As per drawings
Plumbing	As per drawings
Electrical	As per drawings
Paint	As per drawings
Contingency	As per drawings
Other	As per drawings

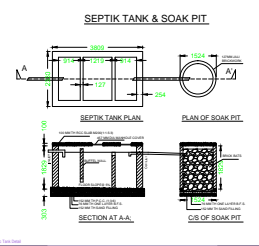
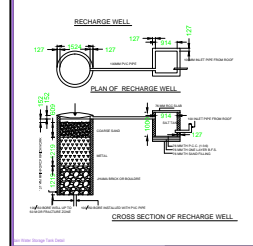

SCHEDULE OF OPENINGS

S.NO	ITEM	DIMENSION	DESCRIPTION
1	1	1000 X 1000	1/2" GLAZED WINDOW & REINFORCED FLUSH DOOR
2	01	1000 X 1000	1/2" GLAZED WINDOW & REINFORCED FLUSH DOOR
3	02	1000 X 1000	1/2" GLAZED WINDOW & REINFORCED FLUSH DOOR
4	03	1000 X 1000	1/2" GLAZED WINDOW & REINFORCED FLUSH DOOR
5	04	1000 X 1000	1/2" GLAZED WINDOW & REINFORCED FLUSH DOOR
6	05	1000 X 1000	1/2" GLAZED WINDOW & REINFORCED FLUSH DOOR
7	06	1000 X 1000	1/2" GLAZED WINDOW & REINFORCED FLUSH DOOR
8	07	1000 X 1000	1/2" GLAZED WINDOW & REINFORCED FLUSH DOOR
9	08	1000 X 1000	1/2" GLAZED WINDOW & REINFORCED FLUSH DOOR
10	09	1000 X 1000	1/2" GLAZED WINDOW & REINFORCED FLUSH DOOR

