

NO.	DESCRIPTION	UNIT	AMOUNT
1	CONCRETE	M ³	100
2	CEMENT	MT	500
3	BRICKS	NO.	10000
4	ROOFING SHEET	M ²	100
5	PAINT	LITRE	100
6	IRON ROD	MT	50
7	STEEL JOIST	MT	100
8	WOODEN BOARD	M ²	100
9	GLASS	M ²	100
10	DOOR	NO.	10
11	WINDOW	NO.	20
12	WATER TAP	NO.	10
13	ELECTRICAL WIRE	M	1000
14	SWITCH	NO.	10
15	PLUG	NO.	10
16	CEILING FAN	NO.	10
17	TOILET	NO.	10
18	BATH	NO.	10
19	KITCHEN SINK	NO.	10
20	STOVE	NO.	10
21	REFRIGERATOR	NO.	10
22	Washing Machine	NO.	10
23	TV	NO.	10
24	AC	NO.	10
25	WATER TANK	NO.	10
26	SEPTIC TANK	NO.	10
27	SOAK PIT	NO.	10
28	RECHARGE WELL	NO.	10
29	ISOLATED FOOTING	NO.	10
30	CONCRETE	M ³	100
31	CEMENT	MT	500
32	BRICKS	NO.	10000
33	ROOFING SHEET	M ²	100
34	PAINT	LITRE	100
35	IRON ROD	MT	50
36	STEEL JOIST	MT	100
37	WOODEN BOARD	M ²	100
38	GLASS	M ²	100
39	DOOR	NO.	10
40	WINDOW	NO.	20
41	WATER TAP	NO.	10
42	ELECTRICAL WIRE	M	1000
43	SWITCH	NO.	10
44	PLUG	NO.	10
45	CEILING FAN	NO.	10
46	TOILET	NO.	10
47	BATH	NO.	10
48	KITCHEN SINK	NO.	10
49	STOVE	NO.	10
50	REFRIGERATOR	NO.	10
51	Washing Machine	NO.	10
52	TV	NO.	10
53	AC	NO.	10
54	WATER TANK	NO.	10
55	SEPTIC TANK	NO.	10
56	SOAK PIT	NO.	10
57	RECHARGE WELL	NO.	10
58	ISOLATED FOOTING	NO.	10

COLOR INDEX

CONCRETE: Grey
CEMENT: White
BRICKS: Red
ROOFING SHEET: Green
PAINT: Blue
IRON ROD: Yellow
STEEL JOIST: Orange
WOODEN BOARD: Light Green
GLASS: Light Blue
DOOR: Brown
WINDOW: White
WATER TAP: Silver
ELECTRICAL WIRE: Black
SWITCH: White
PLUG: White
CEILING FAN: White
TOILET: White
BATH: White
KITCHEN SINK: White
STOVE: White
REFRIGERATOR: White
Washing Machine: White
TV: White
AC: White
WATER TANK: White
SEPTIC TANK: White
SOAK PIT: White
RECHARGE WELL: White
ISOLATED FOOTING: White

Building A (RESIDENTIAL)

NO.	DESCRIPTION	UNIT	AMOUNT
1	CONCRETE	M ³	100
2	CEMENT	MT	500
3	BRICKS	NO.	10000
4	ROOFING SHEET	M ²	100
5	PAINT	LITRE	100
6	IRON ROD	MT	50
7	STEEL JOIST	MT	100
8	WOODEN BOARD	M ²	100
9	GLASS	M ²	100
10	DOOR	NO.	10
11	WINDOW	NO.	20
12	WATER TAP	NO.	10
13	ELECTRICAL WIRE	M	1000
14	SWITCH	NO.	10
15	PLUG	NO.	10
16	CEILING FAN	NO.	10
17	TOILET	NO.	10
18	BATH	NO.	10
19	KITCHEN SINK	NO.	10
20	STOVE	NO.	10
21	REFRIGERATOR	NO.	10
22	Washing Machine	NO.	10
23	TV	NO.	10
24	AC	NO.	10
25	WATER TANK	NO.	10
26	SEPTIC TANK	NO.	10
27	SOAK PIT	NO.	10
28	RECHARGE WELL	NO.	10
29	ISOLATED FOOTING	NO.	10

SCHEDULE OF JOINTS

NO.	DESCRIPTION	UNIT	AMOUNT
1	CONCRETE	M ³	100
2	CEMENT	MT	500
3	BRICKS	NO.	10000
4	ROOFING SHEET	M ²	100
5	PAINT	LITRE	100
6	IRON ROD	MT	50
7	STEEL JOIST	MT	100
8	WOODEN BOARD	M ²	100
9	GLASS	M ²	100
10	DOOR	NO.	10
11	WINDOW	NO.	20
12	WATER TAP	NO.	10
13	ELECTRICAL WIRE	M	1000
14	SWITCH	NO.	10
15	PLUG	NO.	10
16	CEILING FAN	NO.	10
17	TOILET	NO.	10
18	BATH	NO.	10
19	KITCHEN SINK	NO.	10
20	STOVE	NO.	10
21	REFRIGERATOR	NO.	10
22	Washing Machine	NO.	10
23	TV	NO.	10
24	AC	NO.	10
25	WATER TANK	NO.	10
26	SEPTIC TANK	NO.	10
27	SOAK PIT	NO.	10
28	RECHARGE WELL	NO.	10
29	ISOLATED FOOTING	NO.	10

WATER TANK & BUILDING A (RESIDENTIAL)

NO.	DESCRIPTION	UNIT	AMOUNT
1	CONCRETE	M ³	100
2	CEMENT	MT	500
3	BRICKS	NO.	10000
4	ROOFING SHEET	M ²	100
5	PAINT	LITRE	100
6	IRON ROD	MT	50
7	STEEL JOIST	MT	100
8	WOODEN BOARD	M ²	100
9	GLASS	M ²	100
10	DOOR	NO.	10
11	WINDOW	NO.	20
12	WATER TAP	NO.	10
13	ELECTRICAL WIRE	M	1000
14	SWITCH	NO.	10
15	PLUG	NO.	10
16	CEILING FAN	NO.	10
17	TOILET	NO.	10
18	BATH	NO.	10
19	KITCHEN SINK	NO.	10
20	STOVE	NO.	10
21	REFRIGERATOR	NO.	10
22	Washing Machine	NO.	10
23	TV	NO.	10
24	AC	NO.	10
25	WATER TANK	NO.	10
26	SEPTIC TANK	NO.	10
27	SOAK PIT	NO.	10
28	RECHARGE WELL	NO.	10
29	ISOLATED FOOTING	NO.	10

Project Title - BABITA KANDEYANG

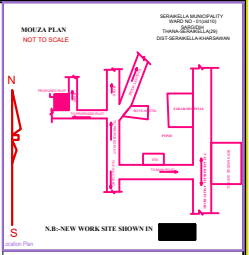
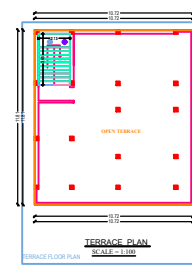
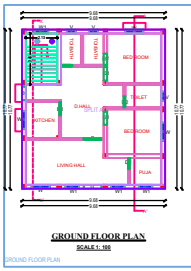
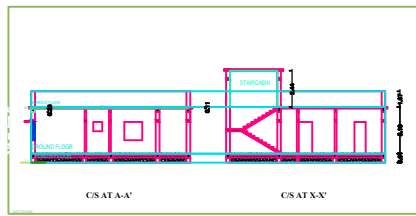
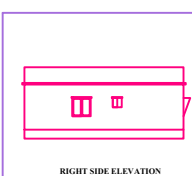
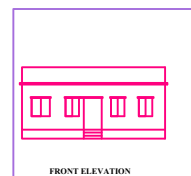

GENERAL NOTES

1. ALL work shall be in accordance with the latest specifications of the Government of Karnataka.

2. The contractor shall be responsible for obtaining all necessary permits and approvals from the local authorities.

3. The contractor shall ensure that the work is completed within the stipulated time frame.

4. The contractor shall maintain the site clean and safe throughout the construction process.

5. The contractor shall provide regular progress reports to the client.

6. The contractor shall ensure that the work is done in accordance with the approved drawings and specifications.

7. The contractor shall be responsible for the safety of the workers and the public.

8. The contractor shall ensure that the work is done in accordance with the latest standards and codes of practice.

9. The contractor shall ensure that the work is done in accordance with the latest standards and codes of practice.

10. The contractor shall ensure that the work is done in accordance with the latest standards and codes of practice.

SCHEDULE OF AREA

PLAT AREA	210.47 Sqm
BUILT UP AREA OF GROUND FLOOR	184.22 Sqm
GARAGE FOR PARKING	0.00 Sqm
TOTAL BUILT UP AREA	184.22 Sqm
COVERED AREA	184.22 Sqm
GROSS COVERED AREA	184.22/210.47 = 87.55%
F.A.R. ACHIEVED	184.22/210.47 = 0.87

PROPOSED DOUBLE STORED RESIDENTIAL BUILDING FOR
MRS. BABITA KANDEYANG
 SID : MR. PITAMBER KANDEYANG
 AT TOWN: SERAIKELLA,
 KHATA NO : 115, PLOT NO : 120/A
 RAKWA : 5.5 Dept. AT WARD NO 01(OLD 10)
 AT : SERAIKELLA
 THANA : SERAIKELLA, THANA NO 258
 DISTRICT : SERAIKELLA KHARSAWAN,
 BHARHWARD

SCALE : 1:100 AS MENTIONED IN DRAWINGS

SIGNATURE OF OWNER

SIGNATURE OF REGISTERED CONSULTANT M/s SERAIKELLA

SIGNATURE OF ENGINEER M/s SERAIKELLA

SIGNATURE OF EXECUTIVE OFFICER M/s SERAIKELLA

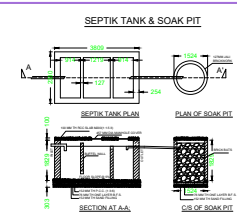
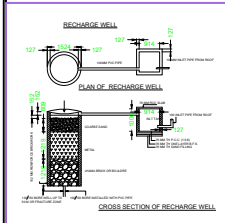

PLOT NO 130

PROPOSED ROAD

SCHEDULE OF OPENINGS

SL.NO	ITEM	DIMENSION	DESCRIPTION
1	1	1.7 X 2.1	Rectangular (Frame door)
2	2	1.5 X 2.1	Rectangular (Frame door)
3	3	0.9 X 2.1	Rectangular (Frame door)
4	4	1.22 X 1.22	Flatly ground window
5	5	0.9 X 1.22	Flatly ground window
6	6	0.8 X 0.8	Ceiling window

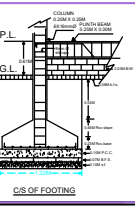
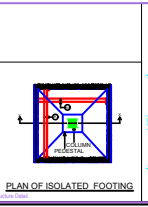

(RESIDENTIAL)