

Seraikela Nagar Panchayat

SITE VISIT REPORT

Proposal Details

Owner Name : SEEMA MODAK	Site Visit Date : 16 April, 2019
Applicant Name : DURGA PRASAD DUBEY	File No. : SNPC/BP/0016/W01/2019
Ward No. : W01	Case Type : New
Thana No. : 296	Plot No. : 282
Road No. / Name : GHUTUSAI	Registration No. : SNPC/ENG/0004/2017

Site Visit Checklist

#	Description	As On Site	Objection	Remark
1.	Whether Existing at Site	Yes		
2.	Whether connected with an existing public road	Yes		
3.	Status of road	Public		
4.	Nature of Road	Morum		
5.	Width of approach road	4.87		
6.	Whether road side drain exists	No		
7.	if Whether road side drain exists is No - Distance from nearest drain	400m		
8.	if Whether road side drain exists is No - easibility to connect	Yes		
9.	if Whether road side drain exists is No - Scope of widening of road	na		
10.	Whether the site is at road junction	Yes		
11.	Level of site in relation to approach road	equal		
12.	Whether the area is subject to	Low lying land		
13.	Whether the locality is	Developing		
14.	Distance of the plot from the nearest temple/ monument / Airport/ Other important building	700m fra from civil court of seraikella		
15.	The vertical and horizontal distance from 33 KV/11 KV electric line	na		
16.	Whether the Site is vacant	Yes		
17.	Plot size (As per measurement)(In Sqmt)	60.7		
18.	Whether the applicant encroached the Govt. land/road land/any other land/drainage channel	No		
19.	Sketch site plan showing the location of the site, important land marks and connectivity with the main road is enclosed. (For site not located on main road) at page	given		
20.	Any other information.	na		
21.	Verified the Amins report with/without site inspection and found correct	Yes		
22.	Land Use	Residential		
23.	Road	Yes		
24.	Sewerage	No		
25.	Drainage	No		
26.	Water facility	No		
27.	Availability of drain	Yes		
28.	Telephone	Yes		
29.	Electricity	Yes		
30.	Dealing with inflammable/chemical	No		

31.	Occupancy	No		
32.	EAST	road		
33.	WEST	manoj kumar sahu		
34.	NORTH	shobha devi		
35.	SOUTH	plot 282		
36.	Length of the Road(In Mtr.)	Up to 50 meter		
37.	Existing Width of the Road(In Mtr.)	4.87		
38.	Proposed Width of the Road as per Master Plan(In Mtr.)	0		
39.	Width of the Road Widening(In Mtr.)	0		
40.	Plot area (As per deed)	60.7		

Site Visit Photographs :

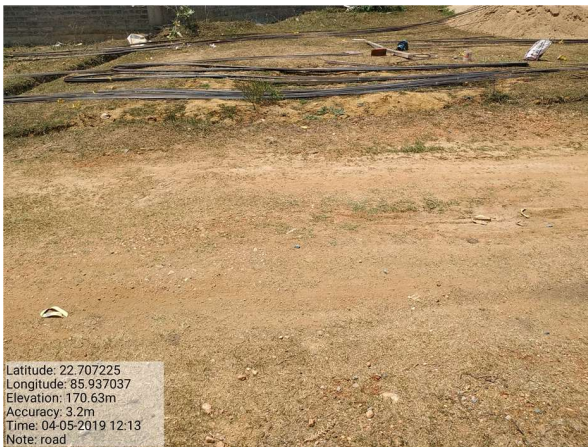



Recommendation :

Remark :

Vijay Kumar Rai
Junior Engg