

Project Title: FULMANI DEVI

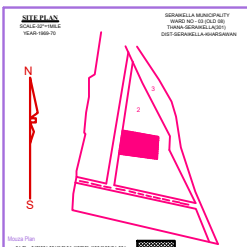
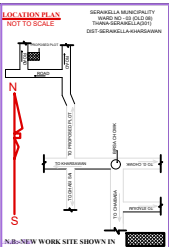
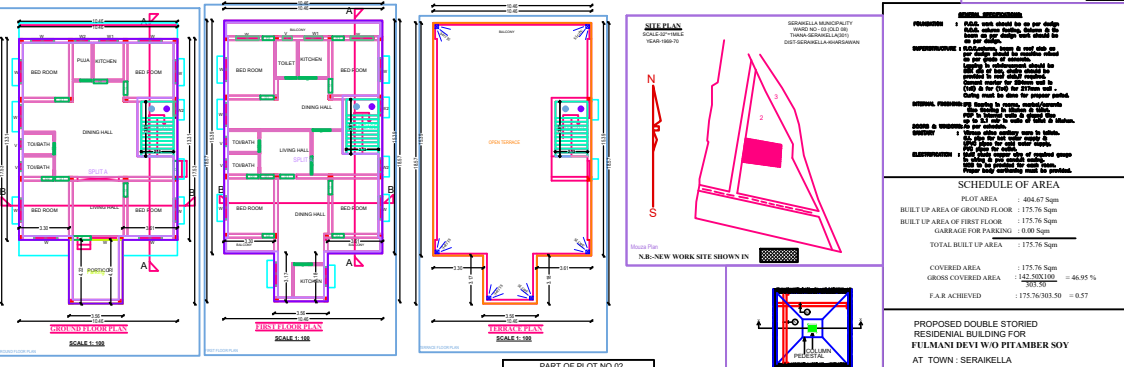
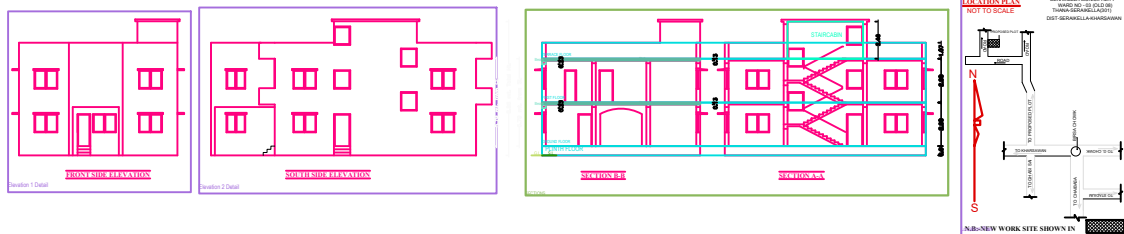
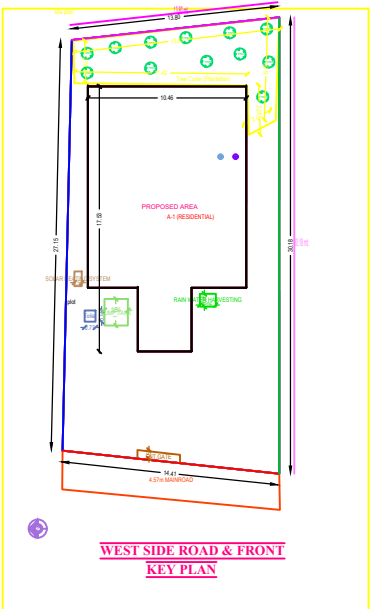

PROVISIONS:

- 1. ALL WORK SHALL BE AS PER THE DRAWINGS.
- 2. ALL WORK SHALL BE AS PER THE SPECIFICATIONS.
- 3. ALL WORK SHALL BE AS PER THE SCHEDULE OF WORKS.
- 4. ALL WORK SHALL BE AS PER THE SCHEDULE OF MATERIALS.
- 5. ALL WORK SHALL BE AS PER THE SCHEDULE OF FINISHES.
- 6. ALL WORK SHALL BE AS PER THE SCHEDULE OF PAINTS.
- 7. ALL WORK SHALL BE AS PER THE SCHEDULE OF GLAZING.
- 8. ALL WORK SHALL BE AS PER THE SCHEDULE OF ROOFING.
- 9. ALL WORK SHALL BE AS PER THE SCHEDULE OF ELECTRICALS.
- 10. ALL WORK SHALL BE AS PER THE SCHEDULE OF PLUMBING.
- 11. ALL WORK SHALL BE AS PER THE SCHEDULE OF MECHANICALS.
- 12. ALL WORK SHALL BE AS PER THE SCHEDULE OF SANITARYS.
- 13. ALL WORK SHALL BE AS PER THE SCHEDULE OF PAINTING.
- 14. ALL WORK SHALL BE AS PER THE SCHEDULE OF CARPENTRY.
- 15. ALL WORK SHALL BE AS PER THE SCHEDULE OF JOINERY.
- 16. ALL WORK SHALL BE AS PER THE SCHEDULE OF METALWORK.
- 17. ALL WORK SHALL BE AS PER THE SCHEDULE OF WOODWORK.
- 18. ALL WORK SHALL BE AS PER THE SCHEDULE OF STONEWORK.
- 19. ALL WORK SHALL BE AS PER THE SCHEDULE OF MASONRY.
- 20. ALL WORK SHALL BE AS PER THE SCHEDULE OF CONCRETEWORK.
- 21. ALL WORK SHALL BE AS PER THE SCHEDULE OF STRUCTURAL WORK.
- 22. ALL WORK SHALL BE AS PER THE SCHEDULE OF FOUNDATION WORK.
- 23. ALL WORK SHALL BE AS PER THE SCHEDULE OF SUPERSTRUCTURE WORK.
- 24. ALL WORK SHALL BE AS PER THE SCHEDULE OF ROOFING WORK.
- 25. ALL WORK SHALL BE AS PER THE SCHEDULE OF CLADDING WORK.
- 26. ALL WORK SHALL BE AS PER THE SCHEDULE OF FINISHES WORK.
- 27. ALL WORK SHALL BE AS PER THE SCHEDULE OF PAINTS WORK.
- 28. ALL WORK SHALL BE AS PER THE SCHEDULE OF GLAZING WORK.
- 29. ALL WORK SHALL BE AS PER THE SCHEDULE OF ROOFING WORK.
- 30. ALL WORK SHALL BE AS PER THE SCHEDULE OF ELECTRICALS WORK.
- 31. ALL WORK SHALL BE AS PER THE SCHEDULE OF PLUMBING WORK.
- 32. ALL WORK SHALL BE AS PER THE SCHEDULE OF MECHANICALS WORK.
- 33. ALL WORK SHALL BE AS PER THE SCHEDULE OF SANITARYS WORK.
- 34. ALL WORK SHALL BE AS PER THE SCHEDULE OF PAINTING WORK.
- 35. ALL WORK SHALL BE AS PER THE SCHEDULE OF CARPENTRY WORK.
- 36. ALL WORK SHALL BE AS PER THE SCHEDULE OF JOINERY WORK.
- 37. ALL WORK SHALL BE AS PER THE SCHEDULE OF METALWORK WORK.
- 38. ALL WORK SHALL BE AS PER THE SCHEDULE OF WOODWORK WORK.
- 39. ALL WORK SHALL BE AS PER THE SCHEDULE OF STONEWORK WORK.
- 40. ALL WORK SHALL BE AS PER THE SCHEDULE OF MASONRY WORK.
- 41. ALL WORK SHALL BE AS PER THE SCHEDULE OF CONCRETEWORK WORK.
- 42. ALL WORK SHALL BE AS PER THE SCHEDULE OF STRUCTURAL WORK WORK.
- 43. ALL WORK SHALL BE AS PER THE SCHEDULE OF FOUNDATION WORK WORK.
- 44. ALL WORK SHALL BE AS PER THE SCHEDULE OF SUPERSTRUCTURE WORK WORK.
- 45. ALL WORK SHALL BE AS PER THE SCHEDULE OF ROOFING WORK WORK.
- 46. ALL WORK SHALL BE AS PER THE SCHEDULE OF CLADDING WORK WORK.
- 47. ALL WORK SHALL BE AS PER THE SCHEDULE OF FINISHES WORK WORK.
- 48. ALL WORK SHALL BE AS PER THE SCHEDULE OF PAINTS WORK WORK.
- 49. ALL WORK SHALL BE AS PER THE SCHEDULE OF GLAZING WORK WORK.
- 50. ALL WORK SHALL BE AS PER THE SCHEDULE OF ROOFING WORK WORK.

SCHEDULE OF AREA

PILOT AREA	484.47 Sqm
BUILT UP AREA OF GROUND FLOOR	175.76 Sqm
BUILT UP AREA OF FIRST FLOOR	175.76 Sqm
GARAGE FOR PARKING	18.00 Sqm
TOTAL BUILT UP AREA	175.76 Sqm
COVERED AREA	175.76 Sqm
GROSS COVERED AREA	142.90(100) = 66.95%
F.A.R. ACHIEVED	175.76/484.50 = 0.57

PROPOSED DOUBLE STORED RESIDENTIAL BUILDING FOR FULMANI DEVI W/O PITAMBER SOY AT TOWN: SERAIKELLA KHATA NO: 88, PLOT NO: 2 HOLDING NO - 003000436000M0 RAKHIA - 10 DIST: MOUSA, WARD NO 03 (OLD-08) THANA: SERAIKELLA, THANA NO 301 DISTRICT: SERAIKELLA-KHARSAWAN, JHARKHAND

SCALE: 1:100 AS MENTIONED IN DRAWINGS

SIGNATURE OF OWNER

SIGNATURE OF REGISTERED CONSULTANT NAC SERAIKELLA

SIGNATURE OF ENGINEER NAC SERAIKELLA

SIGNATURE OF EXECUTIVE OFFICER NAC SERAIKELLA

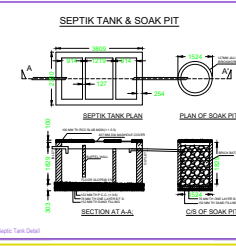
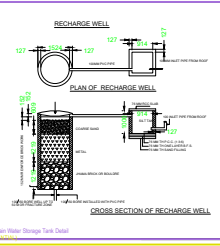

SCHEDULE OF OPENINGS

SL NO	ITEM	QUANTITY	DESCRIPTION
1	D	1.00 X 2.13	DOOR (WOODEN)
2	W	1.00 X 2.13	WINDOW (WOODEN)
3	W	1.00 X 2.13	WINDOW (WOODEN)
4	W	1.00 X 2.13	WINDOW (WOODEN)
5	W	1.00 X 2.13	WINDOW (WOODEN)
6	W	1.00 X 2.13	WINDOW (WOODEN)
7	V	0.00 X 0	VENTILATOR

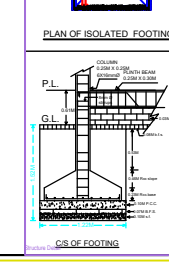

ITEM	DESCRIPTION	QUANTITY	UNIT	REMARKS
1	CEMENT	100	KG	
2	SAND	500	KG	
3	AGGREGATE	1000	KG	
4	BRICK	10000	NO	
5	ROOFING SHEET	100	SQ M	
6	PAINT	100	L	
7	GLAZING	100	SQ M	
8	ROOFING	100	SQ M	
9	CLADDING	100	SQ M	
10	FINISHES	100	SQ M	
11	PAINTS	100	L	
12	GLAZING	100	SQ M	
13	ROOFING	100	SQ M	
14	CLADDING	100	SQ M	
15	FINISHES	100	SQ M	

COLOR INDEX

RED	CONCRETE
GREEN	PAINT
BLUE	GLAZING
YELLOW	ROOFING
PINK	CLADDING
BROWN	FINISHES

SCHEDULE OF JOINTS

ITEM	DESCRIPTION	QUANTITY	UNIT	REMARKS
1	CEMENT	100	KG	
2	SAND	500	KG	
3	AGGREGATE	1000	KG	
4	BRICK	10000	NO	
5	ROOFING SHEET	100	SQ M	
6	PAINT	100	L	
7	GLAZING	100	SQ M	
8	ROOFING	100	SQ M	
9	CLADDING	100	SQ M	
10	FINISHES	100	SQ M	

UNITA Table for Building A (RESIDENTIAL)

ITEM	DESCRIPTION	QUANTITY	UNIT	REMARKS
1	CEMENT	100	KG	
2	SAND	500	KG	
3	AGGREGATE	1000	KG	
4	BRICK	10000	NO	
5	ROOFING SHEET	100	SQ M	
6	PAINT	100	L	
7	GLAZING	100	SQ M	
8	ROOFING	100	SQ M	
9	CLADDING	100	SQ M	
10	FINISHES	100	SQ M	