

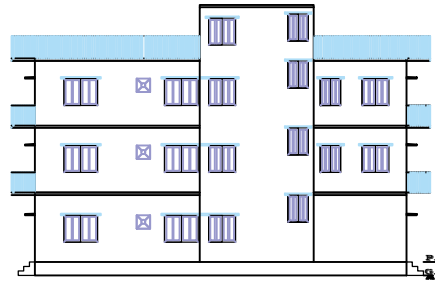

FRONT ELEVATION

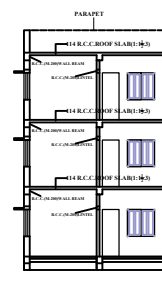

SOUTH SIDE ELEVATION



C/S AT A-A

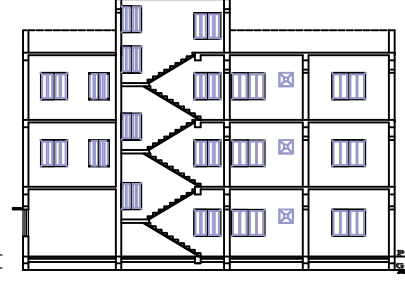

C/S AT B-B

LOCATION PLAN
NOT TO SCALE

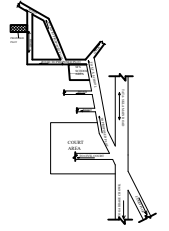

SERAIKELLA MUNICIPALITY
WARD NO. - 01 (OLD 09)
THANA-SERAIKELLA(296)
DIST-SERAIKELLA-KHARSAWAN

N.B.-NEW WORK SITE SHOWN IN [Hatched Box]

- GENERAL SPECIFICATIONS:**
- FOUNDATION :** R.C.C. work should be as per design. R.C.C. column footing, Column & tie beam as per design work should be as per design.
 - SUPERSTRUCTURE :** R.C.C. column, beam & roof slab as per design should be executed. Reinforcement should be as per grade of concrete. Laying in reinforcement should be 200% of bar cutting should be provided in roof slab if required. Current mortar for 20mm wall is (1:6) & for (1:4) for 27mm wall. Cutting must be done for proper period.
 - INTERNAL FINISHES:** IPS flooring in rooms, marble/corona tile flooring in kitchen & bath. POP in internal wall & plaster the up to 2.1 meter in walls of toilet & kitchen.
 - DOORS & WINDOWS:** As per schedule.
 - SANITARY :** Various other sanitary work to be done. U.P. pipe for cold water supply. PVC pipe for toilet.
 - ELECTRIFICATION :** All electrical work as per schedule. All wiring & pipe conduit coating. Work to be provided for each room. Proper body earthing must be provided.

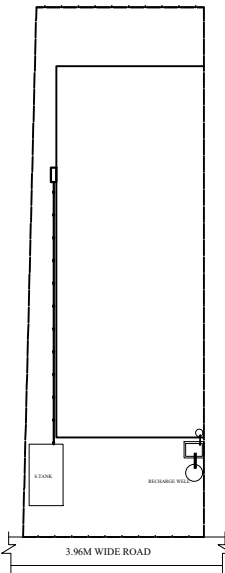

EAST SIDE ROAD & FRONT
KEY PLAN
SCALE-1:100

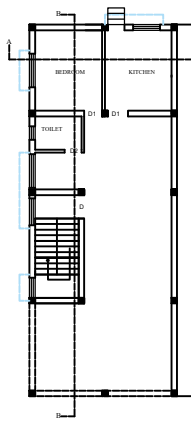

GROUND FLOOR PLAN
SCALE 1:100

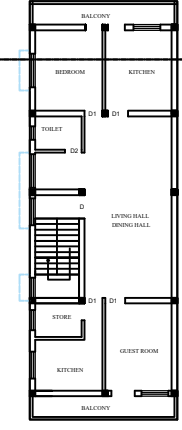

TYPICAL FIRST SECOND FLOOR PLAN
SCALE 1:100

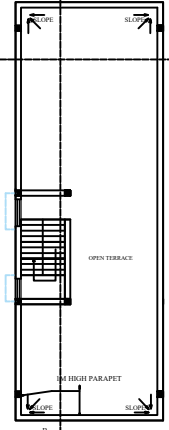

TERRACE FLOOR PLAN
SCALE 1:100

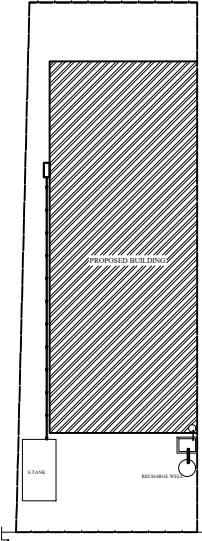

PROPOSED BUILDING
3.96M WIDE ROAD
EAST SIDE ROAD & FRONT
KEY PLAN
SCALE-1:100

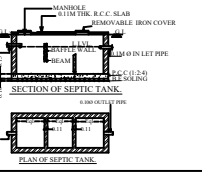
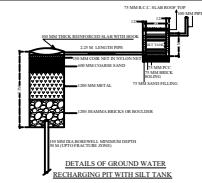

MOUZA PLAN
NOT TO SCALE

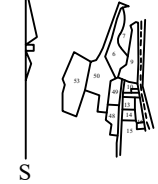

N.B.- NEW WORK SITE SHOWN IN [Hatched Box]

SERAIKELLA MUNICIPALITY
WARD NO. - 01 (OLD 09)
THANA-SERAIKELLA(296)
DIST-SERAIKELLA-KHARSAWAN



W
S
E
N
ROAD
PLOT NO 12,13
PART OF PLOT NO 10,11

SCHEDULE OF OPENINGS

S.NO.	ITEM	DIMENSION	DESCRIPTION
1	D	3.05 X 2.13	Sal wood charkhat & Readymade Flush door
2	D1	0.91 X 2.13	Sal wood charkhat & Readymade Flush door
3	D2	0.76 X 2.13	Sal wood charkhat & Readymade Flush door
4	W	1.52 X 1.22	Fully glazed window
5	W1	1.22 X 1.22	Fully glazed window
6	W2	0.91 X 1.22	Fully glazed window
7	V	0.61 X 0.61	Ceiling Ventilator

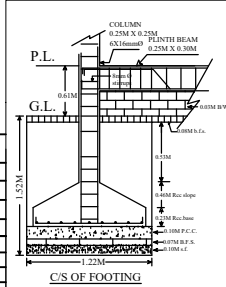

C/S OF FOOTING

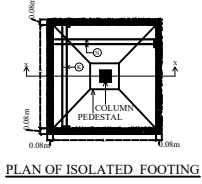

PLAN OF ISOLATED FOOTING

PROPOSED RESIDENTIAL BUILDING FOR
SAMOLI DEVI
W/O : LATE GURU DEV DAS
AT TOWN : SERAIKELLA ,
KHATA NO : 13 , PLOT NO : 10,11(PART)
RAKWA : 5 Decr , MOUZA-GHUTUSA I
WARD NO : 01 (OLD 09)
HOLDING NO : 010000340000M0
THANA : SERAIKELLA , THANA NO : 296
UNDER NAGAR PANCHAYAT AREA SERAIKELLA
DISTRICT : SERAIKELLA-KHARSAWAN,
JHARKHAND

SCALE : 1:100 AS MENTIONED IN DRAWINGS

SIGNATURE OF OWNER

SIGNATURE OF REGISTERED
CONSULTANT NAC SERAIKELLA

SIGNATURE OF ENGINEER
NAC SERAIKELLA

SIGNATURE OF EXECUTIVE OFFICER
NAC SERAIKELLA