

**LOCATION PLAN**  
NOT TO SCALE

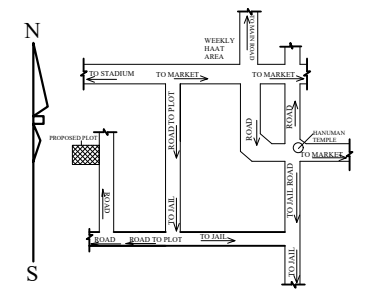

N.B.-NEW WORK SITE SHOWN IN [Hatched Box Symbol]

**GENERAL SPECIFICATIONS:**

- FOUNDATION :** P.C.C. work should be as per design R.C.C. column footing, Column & tie beam as per design work should be as per design.
- SUPERSTRUCTURE :** R.C.C.column, beam & roof slab as per design should be machine mixed as per grade of concrete. Lapping in reinforcement should be 50X dia of bar, chairs should be provided in roof slab if required. Cement mortar for 254mm wall is (1:4) & for (1:4) for 127mm wall . Curing must be done for proper period.
- INTERNAL FINISHING:** pps flooring in rooms, marble/ceramic tiles flooring in kitchen & toilet, POP in internal walls & glazed tiles up to 2.1 mtr in walls of toilet & kitchen.
- DOORS & WINDOWS:** As per schedule.
- SANITARY :** Vitreous china sanitary ware in toilets. G.I. pipe for hot water supply & UPVC pipes for cold water supply, PVC pipes for outlet.

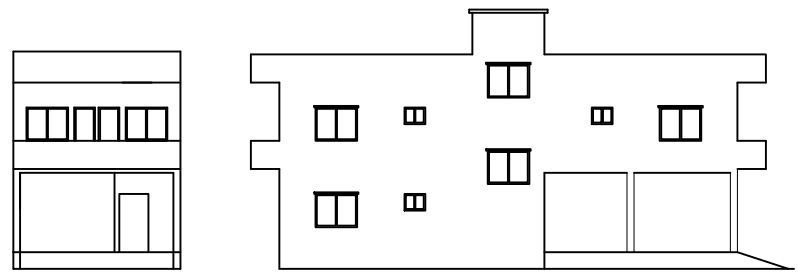

FRONT ELEVATION  
LEFT SIDE ELEVATION

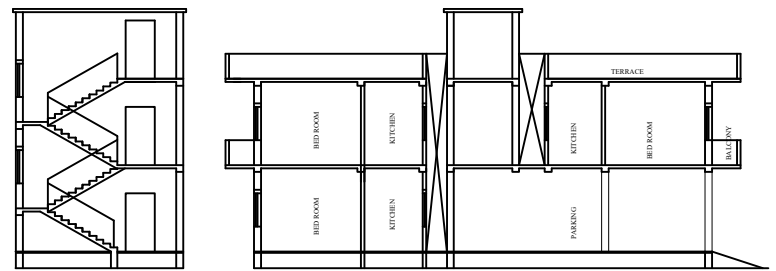

SECTION A-A  
SECTION B-B

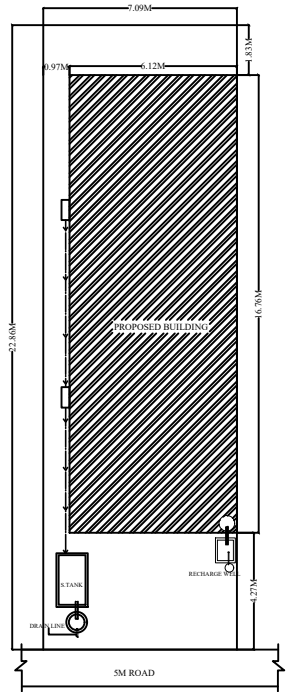

**KEY PLAN**  
SOUTH AIDE ROAD & FRONT

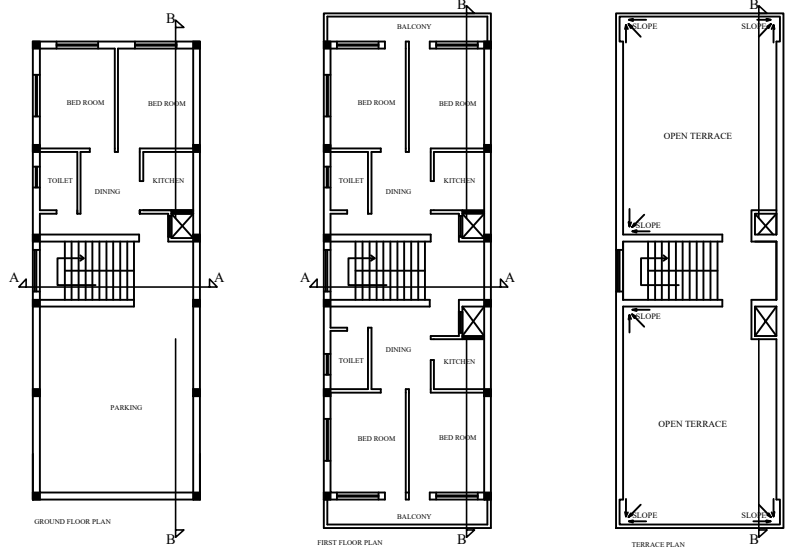

GROUND FLOOR PLAN  
FIRST FLOOR PLAN  
TERRACE PLAN

**SCHEDULE OF OPENINGS**

S/NO	ITEM	DIMENSION	DESCRIPTION
1	D	1.52 X 2.13	Steel Door
2	D1	1.07 X 2.13	Sal wood chaukhat & Readymade Flush door
3	D2	0.91 X 2.13	Sal wood chaukhat & Readymade Flush door
4	D3	0.76 X 2.13	Sal wood chaukhat & Readymade Flush door
5	W	1.22 X 1.22	Fully glazed window
6	W1	0.91 X 1.22	Fully glazed window
7	V	0.61 X 0.61	Fully glazed window

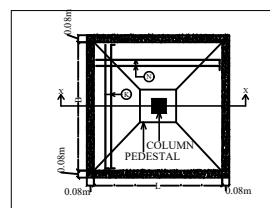

**PLAN OF ISOLATED FOOTING**

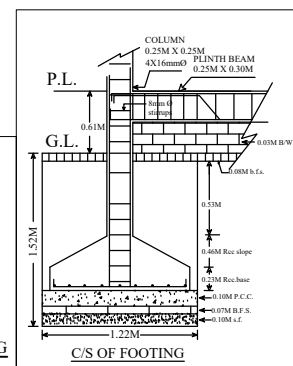

**C/S OF FOOTING**

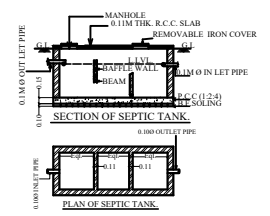

**SECTION OF SEPTIC TANK**



**PLAN OF SOAK PIT**

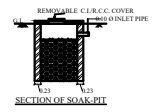

**SECTION OF SOAK PIT**

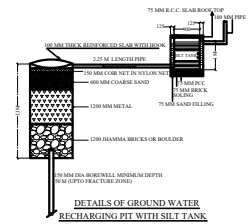

**DETAILS OF GROUND WATER RECHARGING PIT WITH SILT TANK**

SCALE : 1:100 AS MENTIONED IN DRAWINGS

SIGNATURE OF OWNER

SIGNATURE OF REGISTERED CONSULTANT NAC SERAIKELLA

SIGNATURE OF ENGINEER NAC SERAIKELLA

SIGNATURE OF EXECUTIVE OFFICER NAC SERAIKELLA