

FRONT ELEVATION

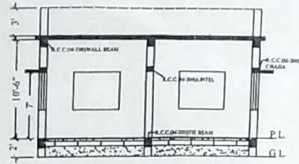

C/S AT A-A

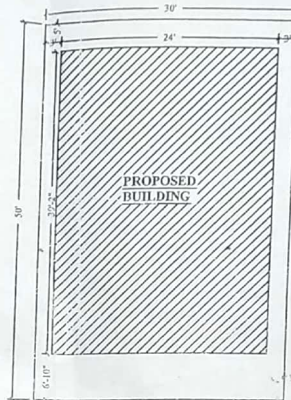

KEY PLAN  
WEST ROAD  
NOT TO SCALE

LOCATION PLAN  
NOT TO SCALE

SERAIKELLA MUNICIPALITY  
WARD NO 9  
THANA-SERAIKELLA

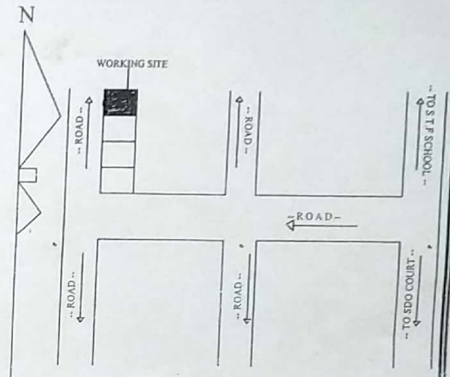

N.B:- NEW WORK SITE SHOWN IN RED

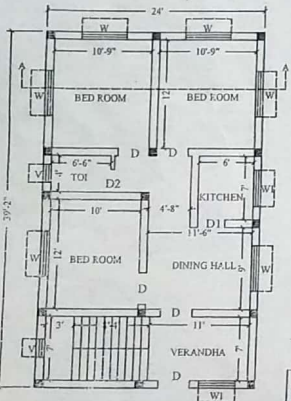

PLAN

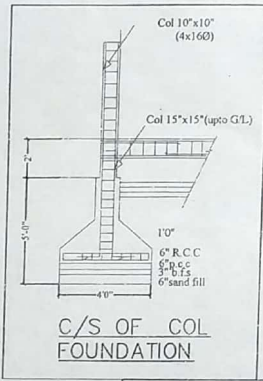

C/S OF COL FOUNDATION

SCHEDULE OF OPENINGS

SL.NO	NAME	TYPE	SIZE
1	D	DOOR	3'-6" X 7'-0"
2	D1	DOOR	3'-0" X 7'-0"
3	D2	DOOR	2'-0" X 7'-0"
4	W	WINDOW	5'-0" X 4'-0"
5	W1	WINDOW	4'-0" X 4'-0"
6	V	VENT	2'-0" X 1'-6"



PROPOSED RESIDENTIAL BUILDING OF SUMITRA TIU.  
W/OF SANDE TIU. AT WARD NO-09, SERAIKELLA,  
UNDER MUNICIPAL AREA, SERAIKELLA-KHARSAWAN (JHARKHAND)

PLOT NO - 293/a	AREA - 3.44 Deci	B.U.AREA - 940.00 Sft
KHATA NO - 39	THANA-SERAIKELLA(296)	

Signature of the Applicant: Sumitra Tiu  
Signature of the Engineer: [Signature]  
APPROVED  
Executive Office  
Seraikella