

PLAT NO 236

PLAT NO. 236

PROPOSED RASTA

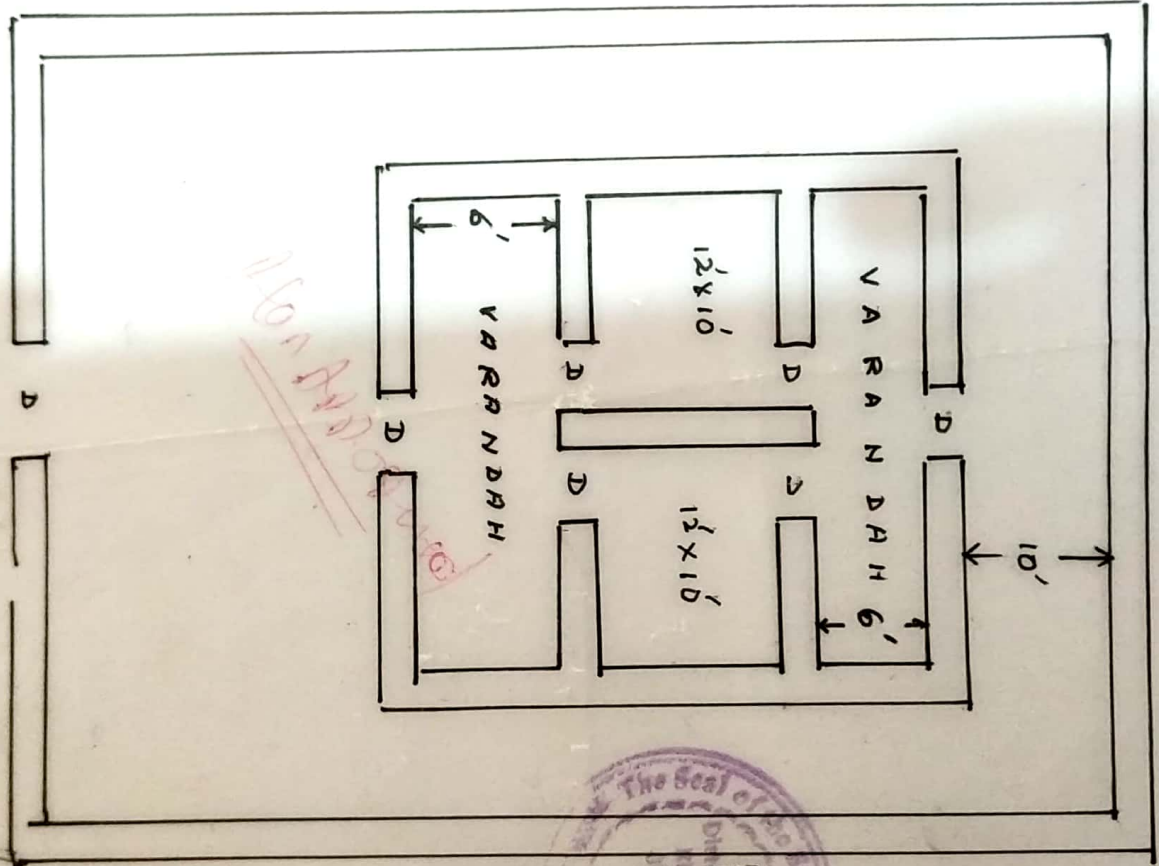

Handwritten note: Non Approved

BIMALA MAHATO

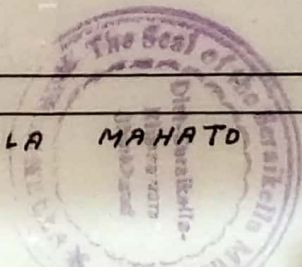

PROPOSED PLAN OF NEW BUILDING CONSTRUCTION
 TO SMT GEETHAKANI MAHATO W/O SRI DEVENDRA MAHATO
 OVER PLAT NO. 236R IN KHATA NO 6 RERA O-05.DIG IN
 WARD NO 8 AT SERAIKELLA MUNICIPAL AREA.
 NOT TO SCALE.

Consd. Cost No. 070405 Rk
 Sri. Sri. Murthy.

Construction. Part of plot area of 1000 sq. m. is reserved for the purpose of the proposed building. The remaining area of 1000 sq. m. is reserved for the purpose of the proposed building. The remaining area of 1000 sq. m. is reserved for the purpose of the proposed building.

Part of plot area of 1000 sq. m. is reserved for the purpose of the proposed building. The remaining area of 1000 sq. m. is reserved for the purpose of the proposed building. The remaining area of 1000 sq. m. is reserved for the purpose of the proposed building.

Part of plot area of 1000 sq. m. is reserved for the purpose of the proposed building. The remaining area of 1000 sq. m. is reserved for the purpose of the proposed building. The remaining area of 1000 sq. m. is reserved for the purpose of the proposed building.

Part of plot area of 1000 sq. m. is reserved for the purpose of the proposed building. The remaining area of 1000 sq. m. is reserved for the purpose of the proposed building. The remaining area of 1000 sq. m. is reserved for the purpose of the proposed building.

OWNER.
 (Name of the owner)

