

PROPOSED RESIDENTIAL BUILDING FOR SHRI CHARAN KUMHAR

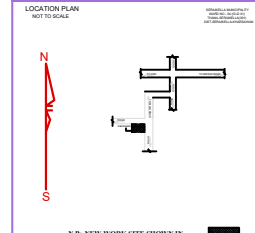
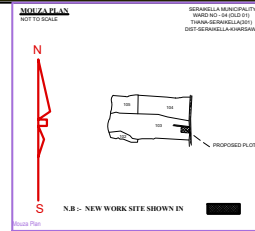
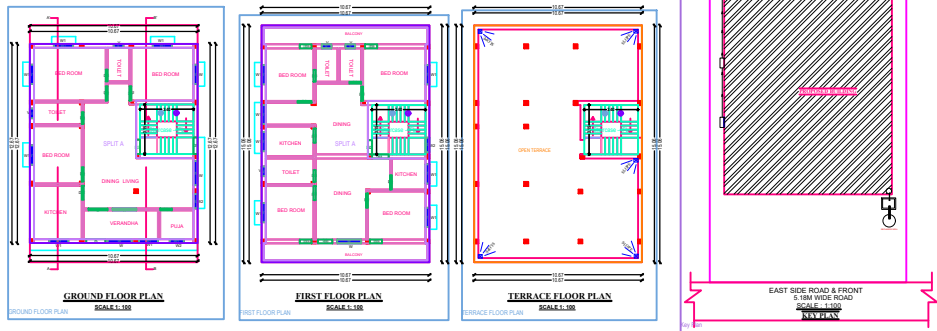
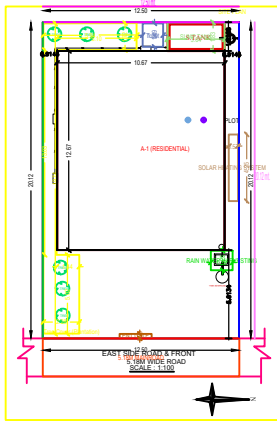
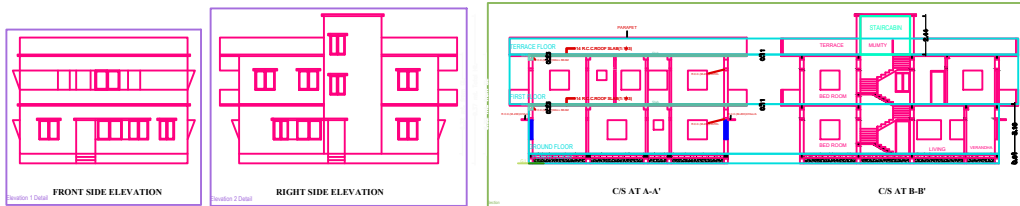

SCHEDULE OF AREA

Plot Area	252.92 Sq.M
Built Up Area of Ground Floor	155.21 Sq.M
Built Up Area of First Floor	160.68 Sq.M
Total Built Up Area	295.89 Sq.M
Covered Area	156.08 Sq.M
Open Space Area	252.92 - 156.08 Sq.M = 92.24 Sq.M
Gross Covered Area	$\frac{295.89}{252.92} = 63.52\%$
F.A.R. Achieved	$\frac{295.89}{252.92} = 1.16$

PROPOSED RESIDENTIAL BUILDING FOR
SHRI CHARAN KUMHAR
SHRI LATE NANDI KUMHAR
 AT TOWN : SERAKELLA
 KHATA NO : 05, PLOT NO : 103/A
 RAKWA : 6.25 Dept. MULLA, WARD NO 04 (OLD D1)
 HOLDING NO : 104/00000500000
 THANA : SERAKELLA, THANA NO.301
 DISTRICT : SERAKELLA-KHARSAWAN,
 JHARKHAND

SCALE : 1:100 AS MENTIONED IN DRAWINGS

SIGNATURE OF OWNER _____
 SIGNATURE OF REGISTERED CONSULTANT NAC SERAKELLA _____

SIGNATURE OF ENGINEER NAC SERAKELLA _____
 SIGNATURE OF EXECUTIVE OFFICER NAC SERAKELLA _____

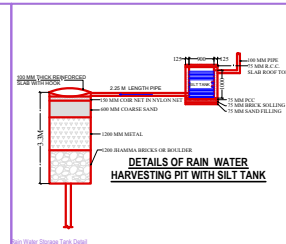
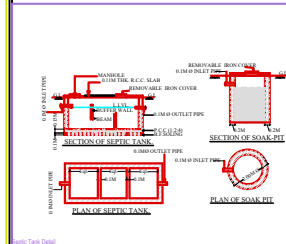

SCHEDULE OF OPENINGS

NO.	ITEM	AMOUNT	DESCRIPTION
1	D	1.22 X 2.13	1st FLOOR DOORWAY & Recessed Floor Slab
2	D1	1.07 X 2.13	1st FLOOR DOORWAY & Recessed Floor Slab
3	D2	0.91 X 2.13	1st FLOOR DOORWAY & Recessed Floor Slab
4	D3	0.76 X 2.13	1st FLOOR DOORWAY & Recessed Floor Slab
5	W	1.52 X 2.41	1st FLOOR WINDOW
6	W1	1.28 X 2.21	1st FLOOR WINDOW
7	W2	1.03 X 2.21	1st FLOOR WINDOW
8	V	0.81 X 0.81	ceiling Ventilation

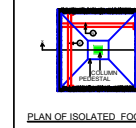
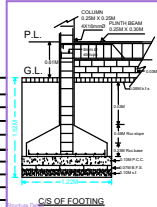

NO.	DESCRIPTION	AMOUNT	UNIT
1	CEMENT CONCRETE (1:2:4)	150.00	CUM
2	CEMENT CONCRETE (1:1.5:3)	100.00	CUM
3	CEMENT CONCRETE (1:1:2)	50.00	CUM
4	CEMENT CONCRETE (1:2:4)	20.00	CUM
5	CEMENT CONCRETE (1:1.5:3)	10.00	CUM
6	CEMENT CONCRETE (1:1:2)	5.00	CUM
7	CEMENT CONCRETE (1:2:4)	2.00	CUM
8	CEMENT CONCRETE (1:1.5:3)	1.00	CUM
9	CEMENT CONCRETE (1:1:2)	0.50	CUM
10	CEMENT CONCRETE (1:2:4)	0.20	CUM
11	CEMENT CONCRETE (1:1.5:3)	0.10	CUM
12	CEMENT CONCRETE (1:1:2)	0.05	CUM
13	CEMENT CONCRETE (1:2:4)	0.02	CUM
14	CEMENT CONCRETE (1:1.5:3)	0.01	CUM
15	CEMENT CONCRETE (1:1:2)	0.005	CUM
16	CEMENT CONCRETE (1:2:4)	0.002	CUM
17	CEMENT CONCRETE (1:1.5:3)	0.001	CUM
18	CEMENT CONCRETE (1:1:2)	0.0005	CUM
19	CEMENT CONCRETE (1:2:4)	0.0002	CUM
20	CEMENT CONCRETE (1:1.5:3)	0.0001	CUM
21	CEMENT CONCRETE (1:1:2)	0.00005	CUM
22	CEMENT CONCRETE (1:2:4)	0.00002	CUM
23	CEMENT CONCRETE (1:1.5:3)	0.00001	CUM
24	CEMENT CONCRETE (1:1:2)	0.000005	CUM
25	CEMENT CONCRETE (1:2:4)	0.000002	CUM
26	CEMENT CONCRETE (1:1.5:3)	0.000001	CUM
27	CEMENT CONCRETE (1:1:2)	0.0000005	CUM
28	CEMENT CONCRETE (1:2:4)	0.0000002	CUM
29	CEMENT CONCRETE (1:1.5:3)	0.0000001	CUM
30	CEMENT CONCRETE (1:1:2)	0.00000005	CUM
31	CEMENT CONCRETE (1:2:4)	0.00000002	CUM
32	CEMENT CONCRETE (1:1.5:3)	0.00000001	CUM
33	CEMENT CONCRETE (1:1:2)	0.000000005	CUM
34	CEMENT CONCRETE (1:2:4)	0.000000002	CUM
35	CEMENT CONCRETE (1:1.5:3)	0.000000001	CUM
36	CEMENT CONCRETE (1:1:2)	0.0000000005	CUM
37	CEMENT CONCRETE (1:2:4)	0.0000000002	CUM
38	CEMENT CONCRETE (1:1.5:3)	0.0000000001	CUM
39	CEMENT CONCRETE (1:1:2)	0.00000000005	CUM
40	CEMENT CONCRETE (1:2:4)	0.00000000002	CUM
41	CEMENT CONCRETE (1:1.5:3)	0.00000000001	CUM
42	CEMENT CONCRETE (1:1:2)	0.000000000005	CUM
43	CEMENT CONCRETE (1:2:4)	0.000000000002	CUM
44	CEMENT CONCRETE (1:1.5:3)	0.000000000001	CUM
45	CEMENT CONCRETE (1:1:2)	0.0000000000005	CUM
46	CEMENT CONCRETE (1:2:4)	0.0000000000002	CUM
47	CEMENT CONCRETE (1:1.5:3)	0.0000000000001	CUM
48	CEMENT CONCRETE (1:1:2)	0.00000000000005	CUM
49	CEMENT CONCRETE (1:2:4)	0.00000000000002	CUM
50	CEMENT CONCRETE (1:1.5:3)	0.00000000000001	CUM