

Sheet Title: SEWATI MALIYATI

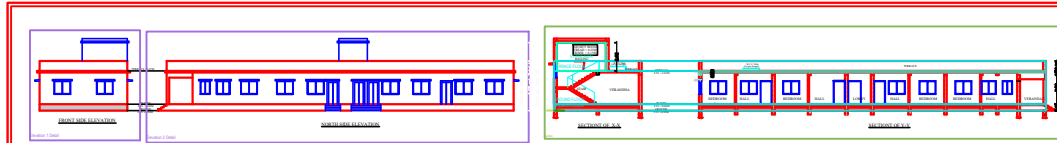

N.B. NEW WORK SITE SHOWN IN [Symbol]

GENERAL SPECIFICATION :-
 FOUNDATION : PLAIN CEMENT CONCRETE AS PER DESIGN.
 R.C.C. COLUMN AND BEAM AS PER DESIGN.
 ROOF STRUCTURE : R.C.C. COLUMN AND BEAM AS PER STRUCTURAL DESIGN.
 PARTITION WALL : 100MM THICK EXTERNAL WALL & 100MM THICK PARTITION WALL.
 FLOOR : R.C.C. ROOF SLAB AS PER STRUCTURAL DESIGN.
 INTERIOR FINISH : WHITE WASHING OVER GANESH PLASTER.
 SANITARY : VITROUX CHINA SANITARY WARE.
 DOOR & WINDOW : ALUMINUM WINDOW & C.I. PIPE FOR DISPOSAL.
 ELECTRICAL : COPPER CONDUCTOR WITH P.V.C. CONDUIT.

AREA CALCULATION:-
 PLOT AREA : 7142.90 SQM
 GREEN FLOOR AREA : 247.76 SQM
 TOTAL : 247.76 SQM

COVERED AREA : 247.76 SQM
 OPEN SPACE : 7142.90 SQM - 247.76 SQM
 COVERAGE : 247.76 / 7142.90 = 3.47%
 F.A.R. ACHIEVED : 247.76 / 7142.90 = 0.34

PROPOSED RESIDENTIAL BUILDING FOR
 SMT SEWATI MALIYATI W/O SRI SAIKANTH MALIYATI
 PLOT NO. : 264 ANSH
 KHATA NO. : 139
 WARD NO. : 03 (FIELD NO)
 THANA : SERAIKELLA
 THANA NO. : 301
 MAJGA : SERAIKELLA
 HOLDING : 000000490000B
 DISTRICT : SERAIKELLA-KHARSAWAN

ALL FLOOR PLAN SECTION & ELEVATION DRG.

SIGNATURE OF ARCHITECT / ENGINEER
 SCALE : 1:100, 1:100 SHEET NO-2 OF 1

SIGNATURE OF OWNER

APPROVED AUTHORITY

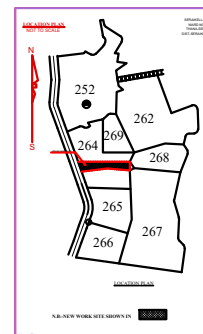
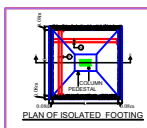

N.B. NEW WORK SITE SHOWN IN [Symbol]

SCHEDULE OF OPENINGS

S.NO	MRD	SIZE	DESCRIPTION
1.	D	1.07 M X 2.13 M	Panelled single shutter door.
2.	D1	0.91 M X 2.13 M	Panelled single shutter door.
3.	D2	0.76 M X 2.13 M	Panelled single shutter door.
4.	W	1.22 M X 1.22 M	Glazed steel framed window 3. shutt
5.	W1	1.22 M X 1.22 M	Glazed steel framed window 2. shutt
6.	W2	0.91 M X 1.22 M	Glazed steel framed window 2. shutt
8.	V	0.61 M X 0.61 M	Top hung steel ventilator.

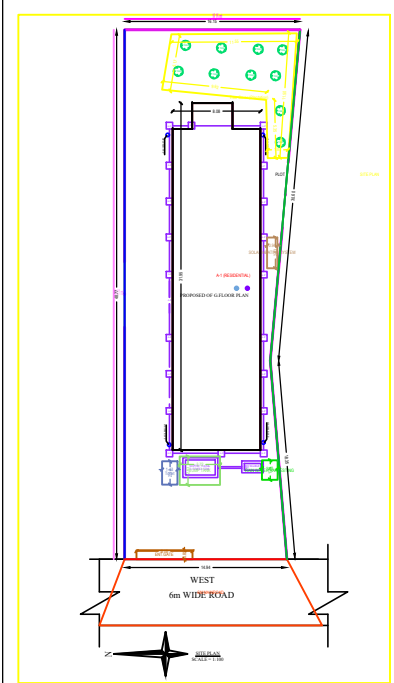
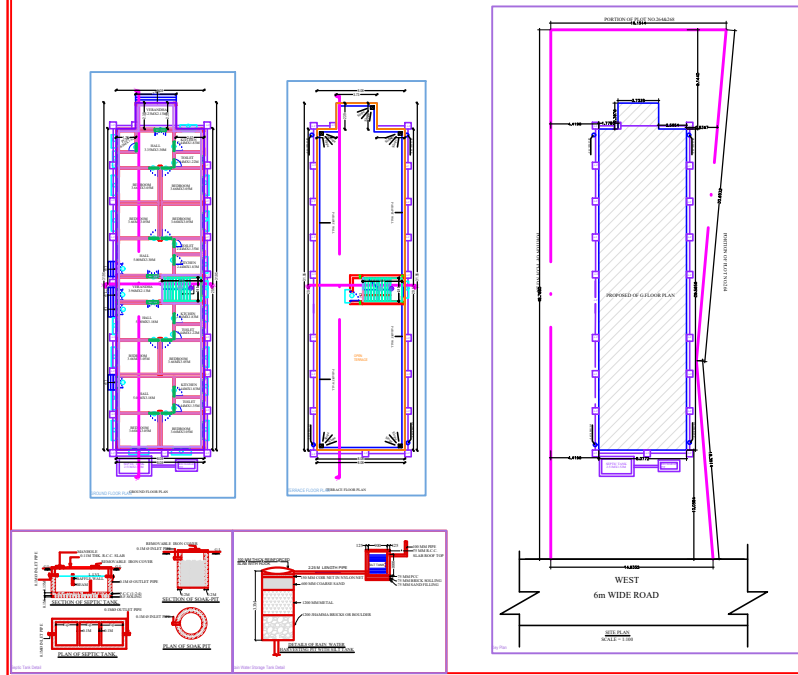

PROJECT DATA	
Project Name	SEWATI MALIYATI
Client Name	SMT SEWATI MALIYATI
Plot No.	264 ANSH
Khata No.	139
Ward No.	03
Thana	SERAIKELLA
Thana No.	301
Majga	SERAIKELLA
Holding	000000490000B
District	SERAIKELLA-KHARSAWAN
Scale	1:100, 1:100
Sheet No.	2 OF 1