

Project Title :MR .SUSHIL KUMAR SAHU

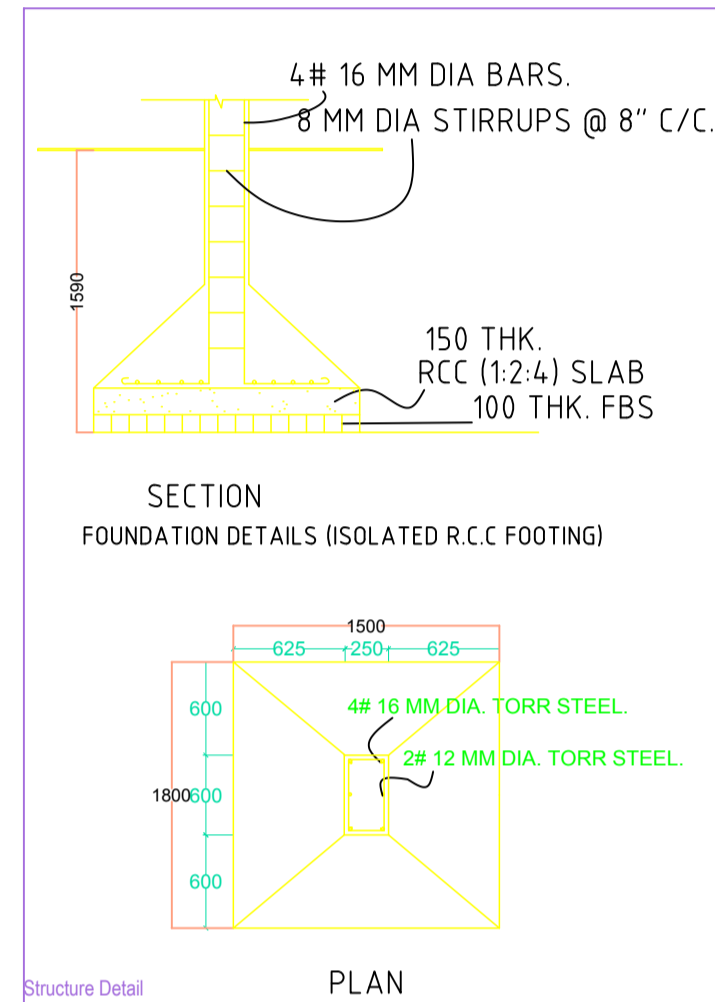

Structure Detail

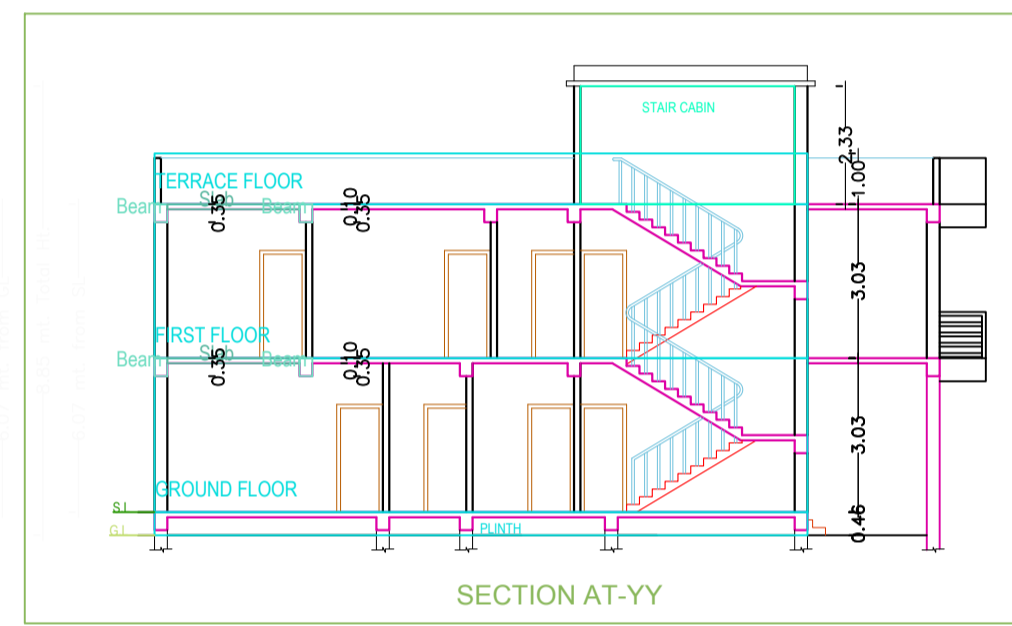
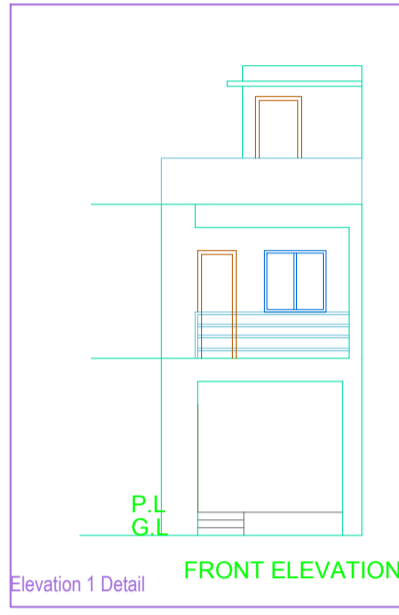
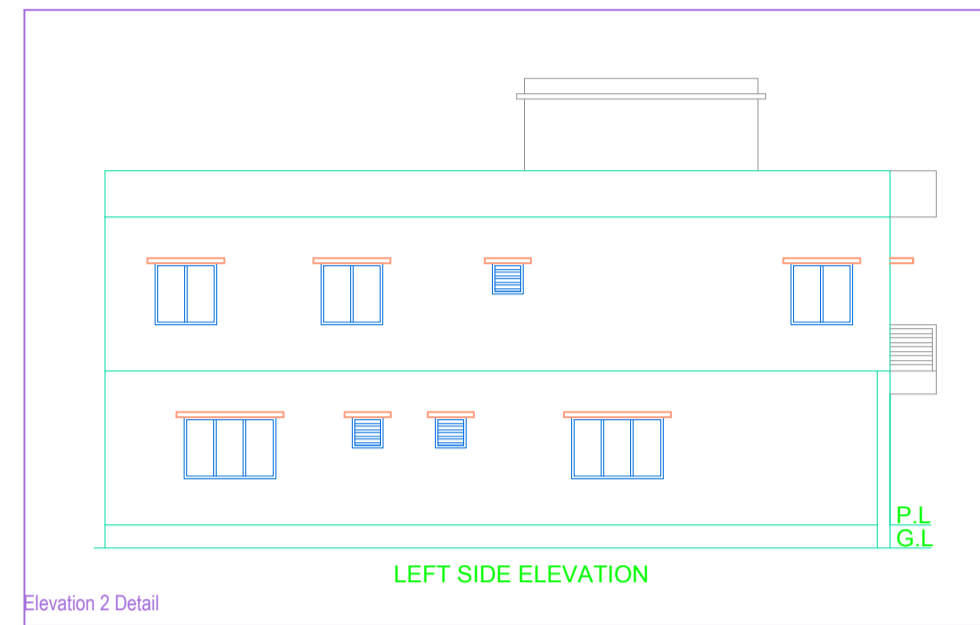
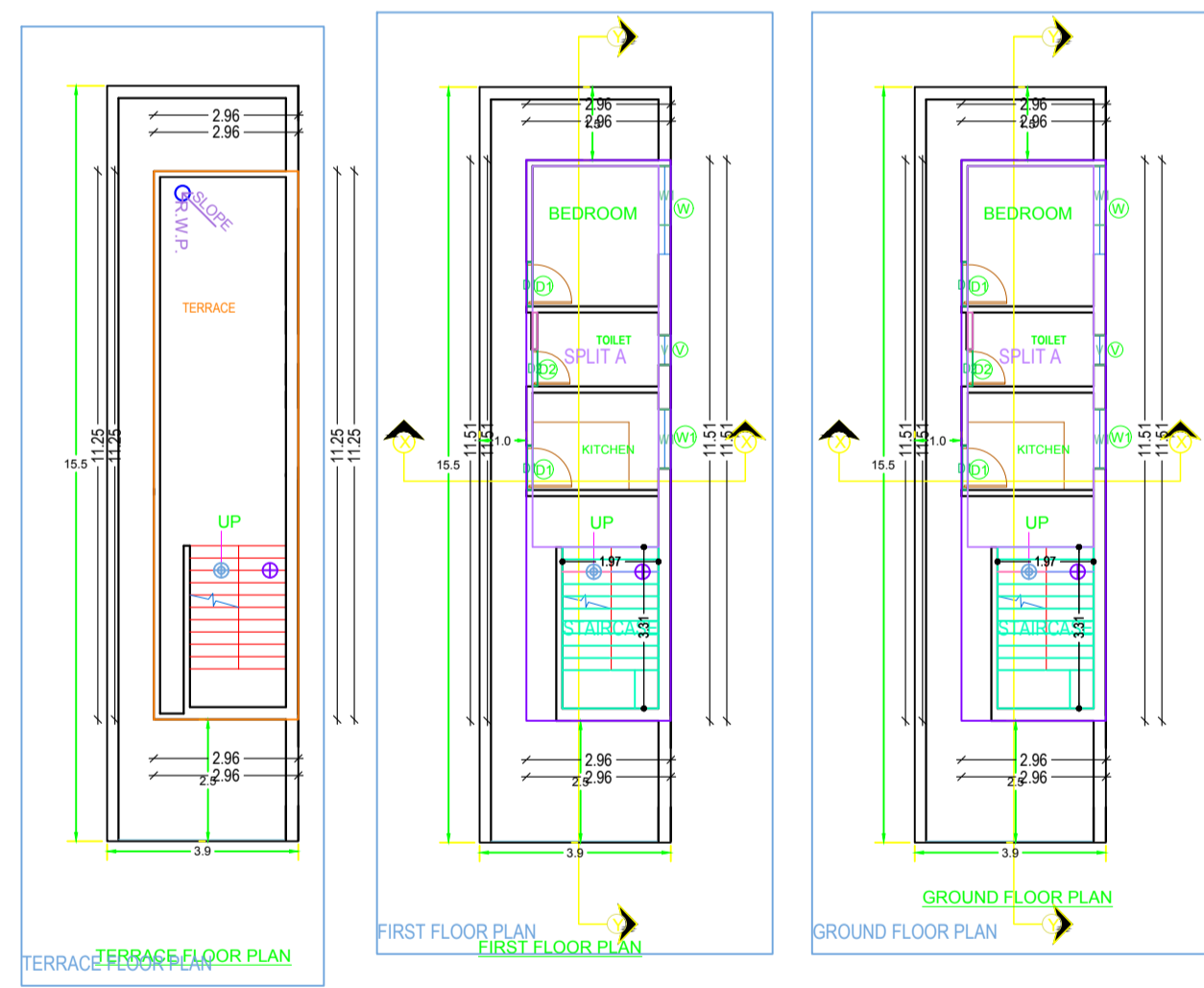

SAHU (SUSHIL KUMAR)

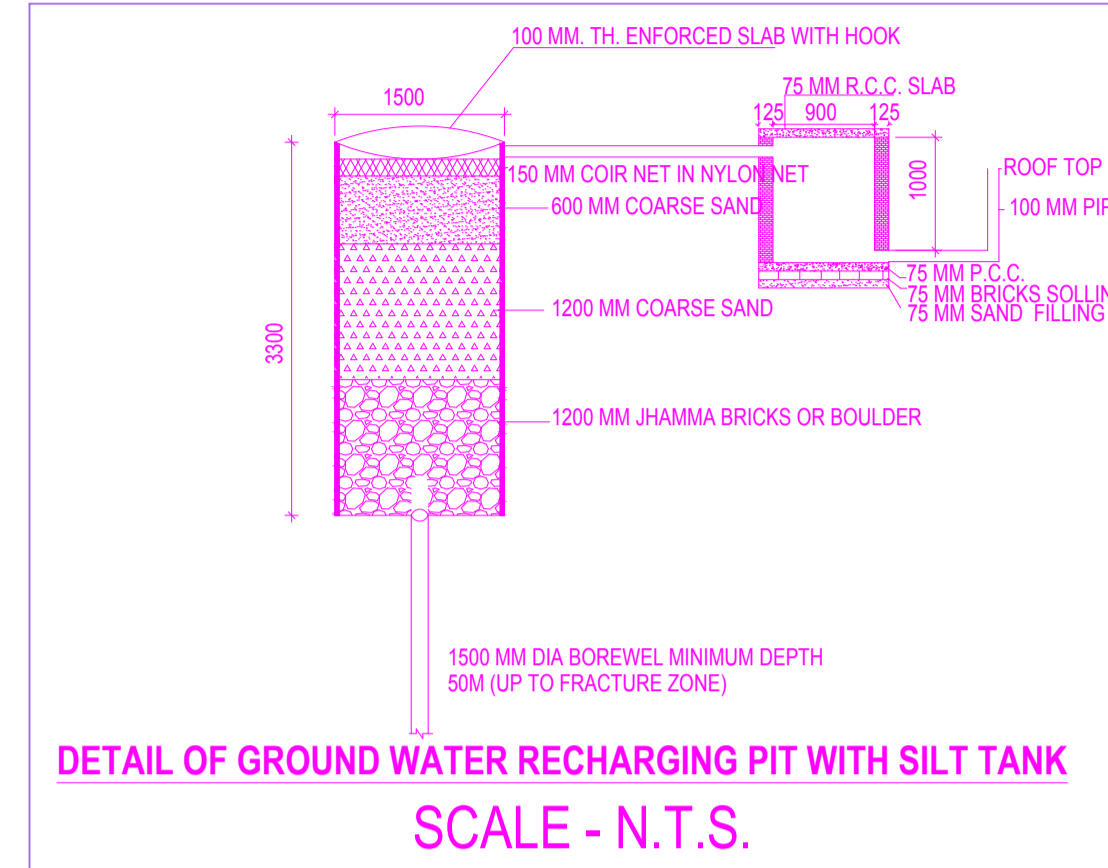
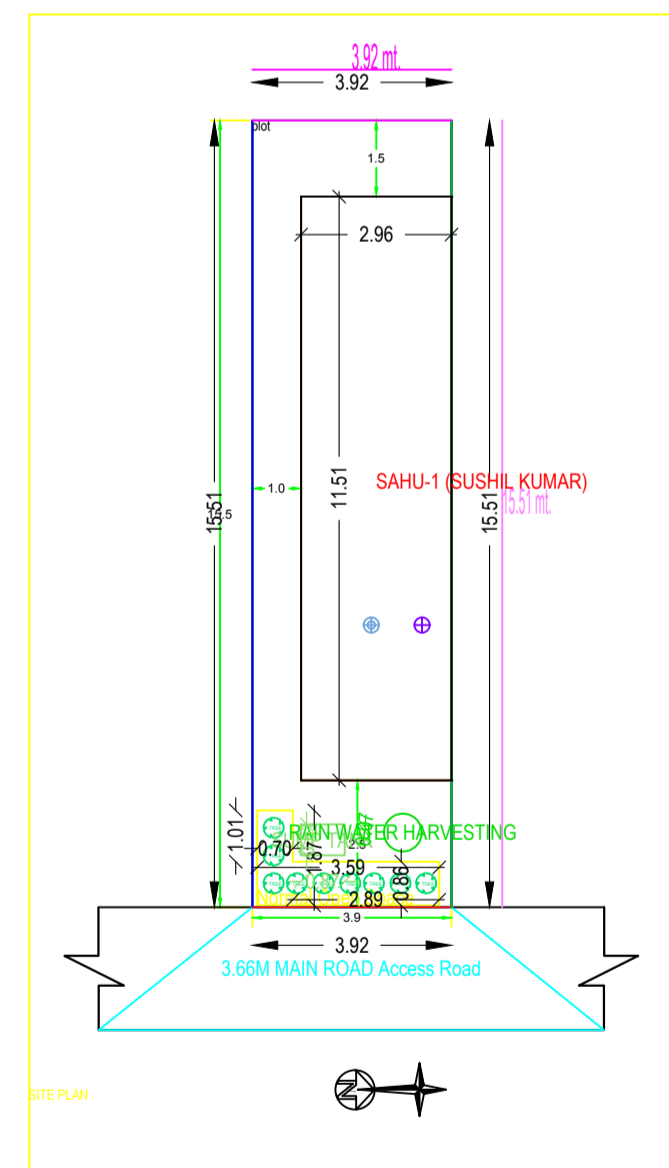

Rain Water Storage Tank Detail

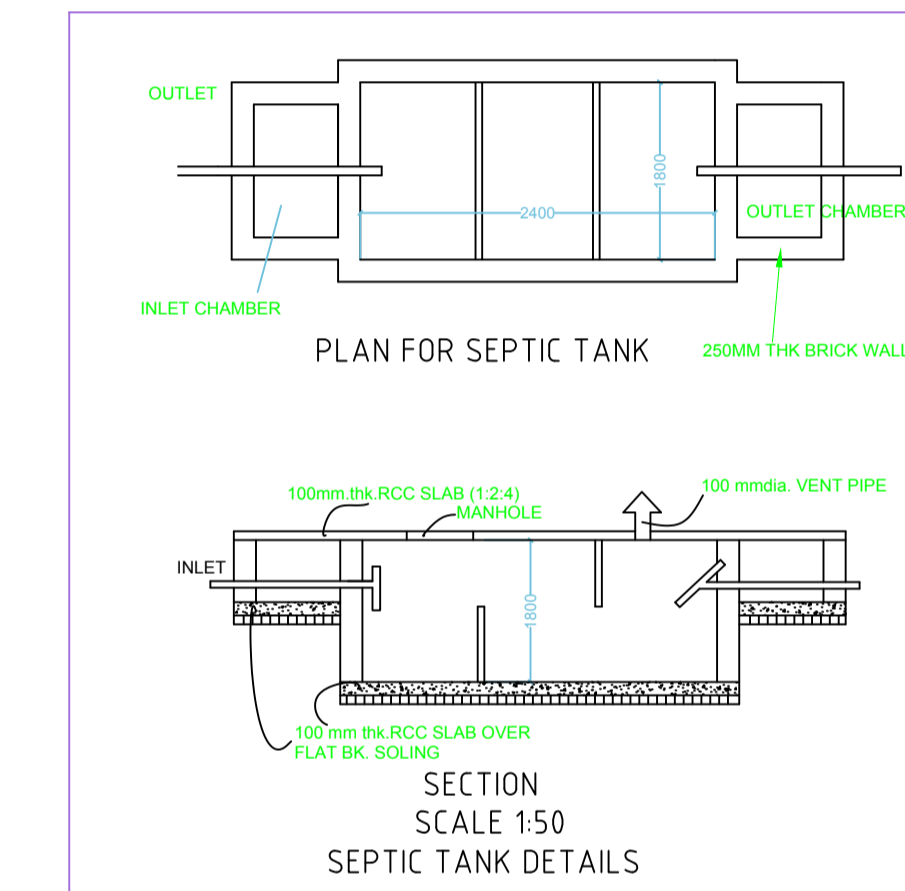

Septic Tank Detail

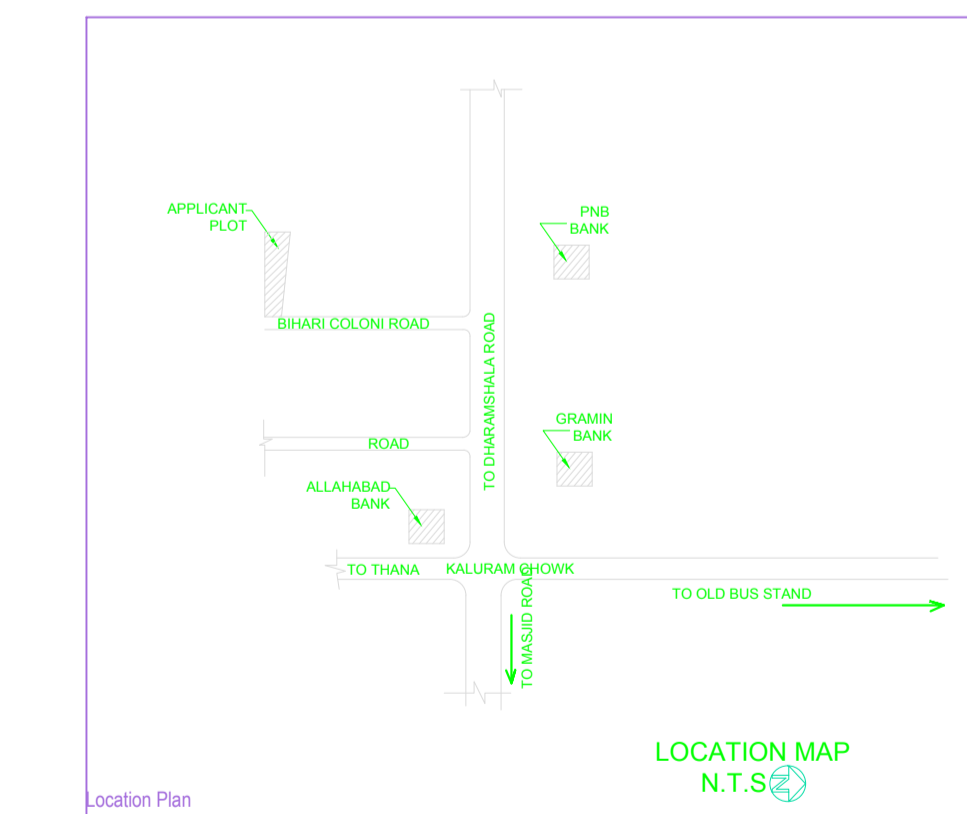

Location Plan

SPACE FOR OFFICE USE ONLY

This is certify that the structure design is in accordance with the latest I-S code(I-S 8751-1-54-51-2002, I-S 1893-2000) for design & loading conditions (Seismic/Wind/Dead/Live) and other all parameters are taken in account for safety of the structure.

BRIEF SPECIFICATION

- BRICK WORK IN FOUNDATION & SUPERSTRUCTURE.
- FIRST CLASS BRICK WORK IN CEMENT MORTAR (1:1:6)
- D.P.C.---" D.P.C. IN CEMENT CONCRETE (1:1:4).
- FLOOR----- (a) 1" I.P.S. (b) MOSAIC FLOORING.
- ROOF----- 5 1/2 THK. R.C.C. ROOF (1:1.5:3)
- LINTEL BAND AT 3' LVL-- 6THK. R.C.C. LINTEL (1:1.5:3)
- STAIRS
RISE-- 6", TREAD-- 10"
- DOORS D-3'3"x7'0", D1-3'0"x7'0", D2-2'6"x7'0"
- WINDOWS-----W-5'0"x4'0", W1-4'0"x4'0", W2-2'6"x4'0"
- VENTS-----2'0"x2'0"
- SAL WOOD FRAME & PAISAL WOOD SHUTTERS SHALL BE USED FOR DOOR .
- ALUMINIUM GLAZED WINDOW AND VENTILATORS WITH GUARD BARS SHALL BE USED.
- I.P.S. FLOOR SHALL BE USED OVER R.C.C. SLAB/P.C.C.
- ALL MASONARY SURFACES SHALL BE PLASTERED WITH CEMENT MORTAR 1:1:6 R.C.C.WITH CEMENT MORTAR 1:1:4 IN ROOF
- ALL STEEL AND WOOD WORK SHALL BE PAINTED WITH SYNTHETIC PAINT .
- ALL SANITARY AND ELECTRICAL FITTINGS SHALL BE OF STANDERD AND COMMERCIAL QUALITY .

SCHEDULE OF DOORS AND WINDOWS

S.No	Type	Width	Height	Lintel	Description
1	D	1050	2100	2100	single shutter panel door
2	D1	900	2100	2100	single shutter panel door
3	D2	750	2100	2100	single shutter panel door
4	W	1800	1200	2100	6 leaf glazed shutter
5	W1	1200	1200	2100	4 leaf glazed shutter
6	W2	900	1200	2100	2 leaf glazed shutter
7	V	600	600	2100	ventilation

SCHEDULE OF AREA

PLOT AREA	= 101.30 SQ.M
* GROUND FLOOR	= 61.67 SQ.M
* FIRST FLOOR	= 61.67 SQ.M
TOTAL AREA	= 123.34 SQ.M
GROUND COVERAGE	= 60.87 %
F.A.R	= 1.21

PROJECT

PROPOSED RESIDENCE BUILDING FOR MR.SUSHIL SAHU

CLIENT

PROPOSED BUILDING FOR MR. SUSHIL KUMAR SAHU AT- WARD NO.2, PLOT NO.-246, KHATA NO.-158, P.S. NO.-301, THANA-SERAIKELLA, DISTT.-SERAIKELLA-KHARSAWAN JHARKHAND.

DESIGNED & CHECKED BY	ANITA KUMARI	scale: 1:100	sheet
			01

ISSUE ONLY FOR

ARCHITECT CLIENT

Building :SUSHIL (SUSHIL)

Floor Name	Total Built Up Area (Sq.mt)	Proposed FAR Area (Sq.mt)	Total FAR Area (Sq.mt)	Trent (No.)
Ground Floor...	34.11	34.11	34.11	01
First Floor...	34.11	34.11	34.11	00
Terrace Floor...	0.00	0.00	0.00	00
Total	68.22	68.22	68.22	01
Total Number of Same Buildings	1			
Total	68.22	68.22	68.22	01

SCHEDULE OF JOINERY:

BUILDING NAME	NAME	LENGTH	HEIGHT	NOIS
SUSHIL (SUSHIL)	D2	0.91	2.10	02
SUSHIL (SUSHIL)	D1	0.91	2.10	04
Total	-	-	-	06

SCHEDULE OF JOINERY:

BUILDING NAME	NAME	LENGTH	HEIGHT	NOIS
SUSHIL (SUSHIL)	V	0.81	1.50	02
SUSHIL (SUSHIL)	W1	1.21	1.20	04
Total	-	-	-	06

UnitBUA Table for Building :SUSHIL (SUSHIL)

FLOOR	Name	UnitBUA Type	UnitBUA Area	Carpet Area	No. of Rooms	No. of Tenament
GROUND FLOOR PLAN	SPLIT A	FLAT	40.44	40.29	3	1
Total	-	-	40.44	40.29	3	1