

Project Title - ASIT SARANGI

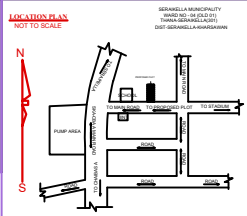
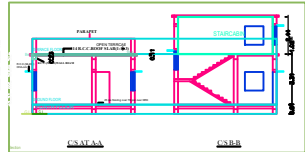
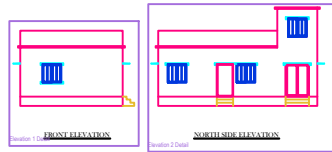

N.B. NEW WORK SITE SHOWN IN

PROVISIONS

1. All work shall be in per force.
2. The contractor shall be responsible for the safety of the workmen and the public.
3. The contractor shall be responsible for the maintenance of the roads and the drainage system.
4. The contractor shall be responsible for the disposal of the waste.
5. The contractor shall be responsible for the protection of the existing structures.
6. The contractor shall be responsible for the completion of the work within the stipulated time.
7. The contractor shall be responsible for the payment of the taxes and duties.
8. The contractor shall be responsible for the insurance of the work.
9. The contractor shall be responsible for the safety of the workmen and the public.
10. The contractor shall be responsible for the maintenance of the roads and the drainage system.
11. The contractor shall be responsible for the disposal of the waste.
12. The contractor shall be responsible for the protection of the existing structures.
13. The contractor shall be responsible for the completion of the work within the stipulated time.
14. The contractor shall be responsible for the payment of the taxes and duties.
15. The contractor shall be responsible for the insurance of the work.

SCHEDULE OF AREA

Plot Area	263.63 Sqm
Built Up Area of Ground Floor	70.44 Sqm
Garage for Parking	0.00 Sqm
Total Built Up Area	70.44 Sqm
Covered Area	70.44 Sqm
Gross Covered Area	70.44 Sqm = 26.71 %
F.A.R. Achieved	70.44/263.63 = 0.26

PROPOSED DOUBLE STORED BUILDING FOR BANDITA PANI
 W/O - SRI ASIT KUMAR SARANGI
 AT TOWN - SERAIKELLA,
 KHATA NO - 190/233, PLOT NO - 590 & 590/833/A
 RAJWA - 65.Dng, MOLLA WARD NO 05
 THANA - SERAIKELLA - THANA NO 301
 DISTRICT - SERAIKELLA-KHARSAWAN,
 JHARKHAND

SCALE: 1:100 AS MENTIONED IN DRAWINGS

SIGNATURE OF OWNER

SIGNATURE OF REGISTERED CONSULTANT SNP SERAIKELLA

SIGNATURE OF ENGINEER SNP SERAIKELLA

SIGNATURE OF EXECUTIVE OFFICER SNP SERAIKELLA

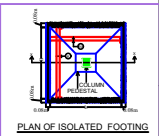
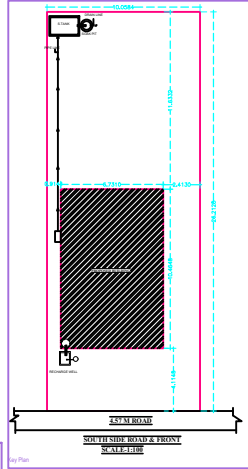
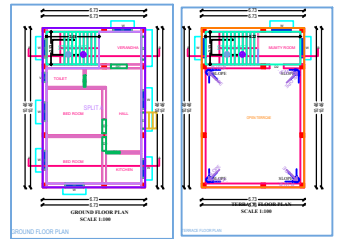
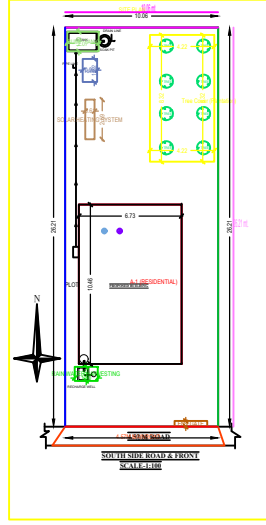

PLAN OF ISOLATED FOOTING

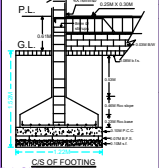

CS OF FOOTING

SCHEDULE OF OPENINGS

Sl.No	ITEM	DIMENSION	DESCRIPTION
1	DO	1.52 X 2.13	Steel Door
2	DO	1.52 X 2.13	Steel Door
3	DO	0.91 X 2.13	Steel Door
4	DO	0.91 X 2.13	Steel Door
5	W	0.91 X 1.22	Wall Mounted Window
6	W	0.91 X 1.22	Window

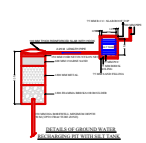
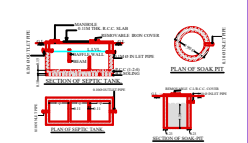

Water Storage Tank Detail

PROPOSED WORKS

Sl. No.	DESCRIPTION	UNIT	QUANTITY	ESTIMATED COST (RS)
1	Excavation	Cu	100	10000
2	Concrete	Cu	50	5000
3	Brickwork	Sqm	200	20000
4	Plaster	Sqm	400	4000
5	Painting	Sqm	800	8000
6	Roofing	Sqm	200	2000
7	Water Storage Tank	1	1	10000
8	Other			
Total				50000

COLOR INDEX

Color	Description
Red	Proposed Work
Green	Proposed Work Coverage Area
Blue	Existing Structure
Yellow	Existing Structure Coverage Area

PROPOSED WORKS

Sl. No.	DESCRIPTION	UNIT	QUANTITY	ESTIMATED COST (RS)
1	Excavation	Cu	100	10000
2	Concrete	Cu	50	5000
3	Brickwork	Sqm	200	20000
4	Plaster	Sqm	400	4000
5	Painting	Sqm	800	8000
6	Roofing	Sqm	200	2000
7	Water Storage Tank	1	1	10000
8	Other			
Total				50000

PROPOSED WORKS

Sl. No.	DESCRIPTION	UNIT	QUANTITY	ESTIMATED COST (RS)
1	Excavation	Cu	100	10000
2	Concrete	Cu	50	5000
3	Brickwork	Sqm	200	20000
4	Plaster	Sqm	400	4000
5	Painting	Sqm	800	8000
6	Roofing	Sqm	200	2000
7	Water Storage Tank	1	1	10000
8	Other			
Total				50000

PROPOSED WORKS

Sl. No.	DESCRIPTION	UNIT	QUANTITY	ESTIMATED COST (RS)
1	Excavation	Cu	100	10000
2	Concrete	Cu	50	5000
3	Brickwork	Sqm	200	20000
4	Plaster	Sqm	400	4000
5	Painting	Sqm	800	8000
6	Roofing	Sqm	200	2000
7	Water Storage Tank	1	1	10000
8	Other			
Total				50000

PROPOSED WORKS

Sl. No.	DESCRIPTION	UNIT	QUANTITY	ESTIMATED COST (RS)
1	Excavation	Cu	100	10000
2	Concrete	Cu	50	5000
3	Brickwork	Sqm	200	20000
4	Plaster	Sqm	400	4000
5	Painting	Sqm	800	8000
6	Roofing	Sqm	200	2000
7	Water Storage Tank	1	1	10000
8	Other			
Total				50000

PROPOSED WORKS

Sl. No.	DESCRIPTION	UNIT	QUANTITY	ESTIMATED COST (RS)
1	Excavation	Cu	100	10000
2	Concrete	Cu	50	5000
3	Brickwork	Sqm	200	20000
4	Plaster	Sqm	400	4000
5	Painting	Sqm	800	8000
6	Roofing	Sqm	200	2000
7	Water Storage Tank	1	1	10000
8	Other			
Total				50000

PROPOSED WORKS

Sl. No.	DESCRIPTION	UNIT	QUANTITY	ESTIMATED COST (RS)
1	Excavation	Cu	100	10000
2	Concrete	Cu	50	5000
3	Brickwork	Sqm	200	20000
4	Plaster	Sqm	400	4000
5	Painting	Sqm	800	8000
6	Roofing	Sqm	200	2000
7	Water Storage Tank	1	1	10000
8	Other			
Total				50000

PROPOSED WORKS

Sl. No.	DESCRIPTION	UNIT	QUANTITY	ESTIMATED COST (RS)
1	Excavation	Cu	100	10000
2	Concrete	Cu	50	5000
3	Brickwork	Sqm	200	20000
4	Plaster	Sqm	400	4000
5	Painting	Sqm	800	8000
6	Roofing	Sqm	200	2000
7	Water Storage Tank	1	1	10000
8	Other			
Total				50000

PROPOSED WORKS

Sl. No.	DESCRIPTION	UNIT	QUANTITY	ESTIMATED COST (RS)
1	Excavation	Cu	100	10000
2	Concrete	Cu	50	5000
3	Brickwork	Sqm	200	20000
4	Plaster	Sqm	400	4000
5	Painting	Sqm	800	8000
6	Roofing	Sqm	200	2000
7	Water Storage Tank	1	1	10000
8	Other			
Total				50000

PROPOSED WORKS

Sl. No.	DESCRIPTION	UNIT	QUANTITY	ESTIMATED COST (RS)
1	Excavation	Cu	100	10000
2	Concrete	Cu	50	5000
3	Brickwork	Sqm	200	20000
4	Plaster	Sqm	400	4000
5	Painting	Sqm	800	8000
6	Roofing	Sqm	200	2000
7	Water Storage Tank	1	1	10000
8	Other			
Total				50000

PROPOSED WORKS

Sl. No.	DESCRIPTION	UNIT	QUANTITY	ESTIMATED COST (RS)
1	Excavation	Cu	100	10000
2	Concrete	Cu	50	5000
3	Brickwork	Sqm	200	20000
4	Plaster	Sqm	400	4000
5	Painting	Sqm	800	8000
6	Roofing	Sqm	200	2000
7	Water Storage Tank	1	1	10000
8	Other			
Total				50000

PROPOSED WORKS

Sl. No.	DESCRIPTION	UNIT	QUANTITY	ESTIMATED COST (RS)
1	Excavation	Cu	100	10000
2	Concrete	Cu	50	5000
3	Brickwork	Sqm	200	20000
4	Plaster	Sqm	400	4000
5	Painting	Sqm	800	8000
6	Roofing	Sqm	200	2000
7	Water Storage Tank	1	1	10000
8	Other			
Total				50000

PROPOSED WORKS

Sl. No.	DESCRIPTION	UNIT	QUANTITY	ESTIMATED COST (RS)
1	Excavation	Cu	100	10000
2	Concrete	Cu	50	5000
3	Brickwork	Sqm	200	20000
4	Plaster	Sqm	400	4000
5	Painting	Sqm	800	8000
6	Roofing	Sqm	200	2000
7	Water Storage Tank	1	1	10000
8	Other			
Total				50000