

FRONT ELEVATION

SIDE ELEVATION

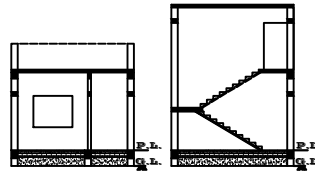

C/S AT A-A

C/S AT B-B

**LOCATION PLAN**  
NOT TO SCALE

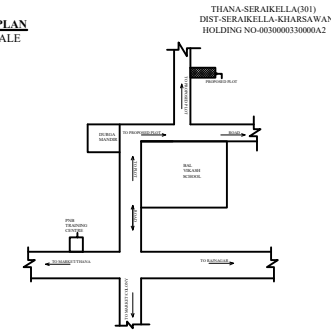

N.B.-NEW WORK SITE SHOWN IN



**LOCATION PLAN**  
NOT TO SCALE

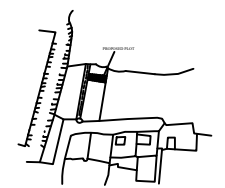

N.B.-NEW WORK SITE SHOWN IN

SERAIKELLA MUNICIPALITY  
WARD NO. - 03 (OLD 08)  
THANA-SERAIKELLA(001)  
DIST-SERAIKELLA-KHARSAWAN

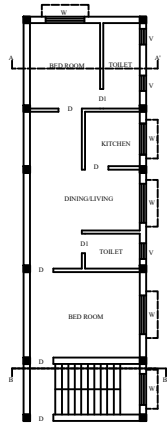

FLOOR PLAN

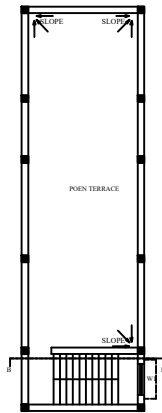

TERRACE FLOOR PLAN

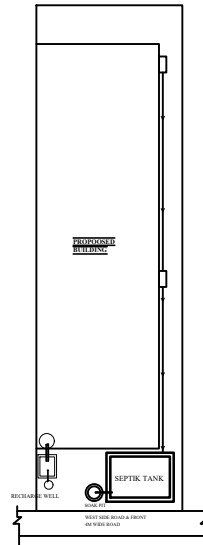

**GENERAL SPECIFICATIONS:**

**FOUNDATION :** P.C.C. work should be as per design R.C.C. column footing, Column & tie beam as per design work should be as per design.

**SUPERSTRUCTURE :** R.C.C. column, beam & roof slab as per design should be machine mixed as per grade of concrete. Lapping in reinforcement should be 20X dia of bar, chairs should be provided in roof slab, if required. Cement mortar for 25mm wall is (1:6) & for (1:4) for 217mm wall. Curing must be done for proper period.

**INTERNAL FINISHING:** IPS flooring in rooms, marble/ceramic tile flooring in kitchen & toilet. POP in internal walls & glazed tile up to 2.1 mtr in walls of toilet & kitchen.

**DOORS & WINDOWS:** as per schedule.

**SANITARY :** Vitreous china sanitary ware in toilets. G.I. pipe for hot water supply & UPVC pipes for cold water supply, PVC pipes for toilet.

**ELECTRIFICATION :** Multi strand copper wire of required gauge in wiring & pvc conduit coating. MCP to be provided for each room. Proper body earthing must be provided.

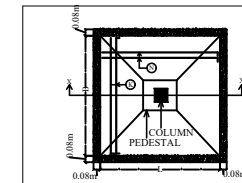

PLAN OF ISOLATED FOOTING

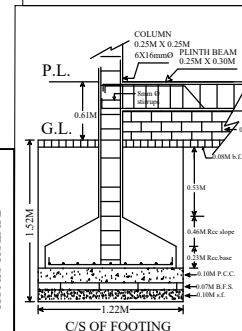

C/S OF FOOTING

SCALE : 1:100 AS MENTIONED IN DRAWINGS

SIGNATURE OF OWNER SIGNATURE OF REGISTERED CONSULTANT NAC SERAIKELLA

SIGNATURE OF ENGINEER NAC SERAIKELLA SIGNATURE OF EXECUTIVE OFFICER NAC SERAIKELLA

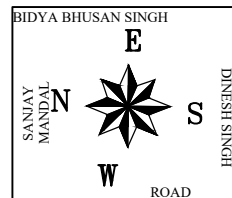

**SCHEDULE OF DOORS & WINDOWS :-**

SL.NO.	MKD	SIZE	DESCRIPTION
1	D	0.91MX2.13M	Panmelled single shutter door.
2	D1	0.76MX2.13M	Panmelled single shutter door.
3	W	1.52MX1.22M	Glazed steel framed window 4. shutt.
4	W1	1.22MX1.22M	Glazed steel framed window 3. shutt.
5	V	0.61MX0.61M	Top hung steel ventilator.

