

Project Title - APARTMENT

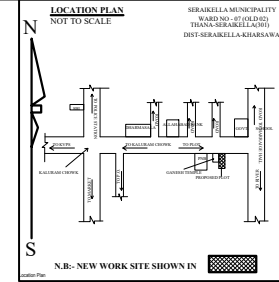
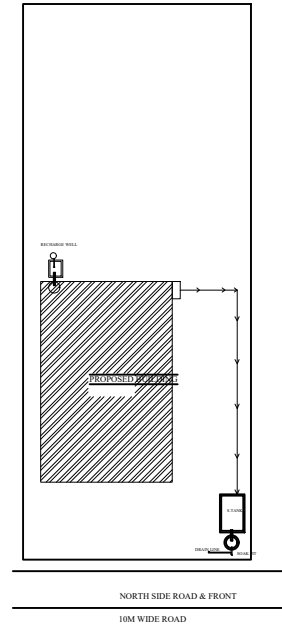
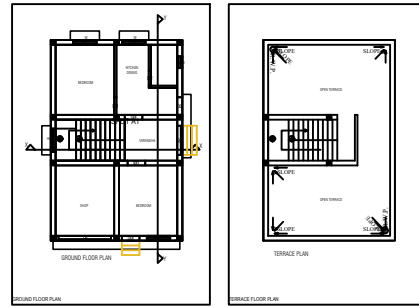
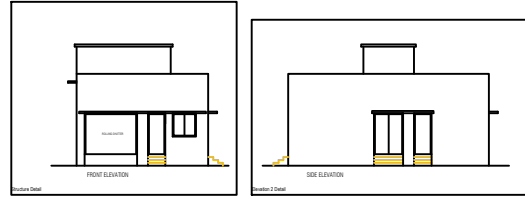
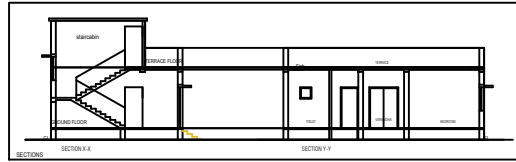

**GENERAL SPECIFICATIONS**

**FOUNDATION** : P.F.C.C. work should be as per design E.C.C. column footing, Column & its footing design work should be as per design.

**SUPERSTRUCTURE** : Reinforcement, form & cast shall be as per design. Reinforcement should be E.C.C. dia of bar, shape should be provided in real detail required. Concrete strength for 20Mpa and in (10) dia for (10) for 20Mpa cast. Casting should be done for proper period.

**INTERNAL FINISHES** : Plaster in rooms, kitchen/bathroom (10) dia of bar, shape should be provided in real detail required. Plaster in rooms, kitchen/bathroom (10) dia of bar, shape should be provided in real detail required.

**DOORS & WINDOWS** : as per schedule.

**ELECTRIFICATION** : as per schedule. Proper body earthing must be provided.

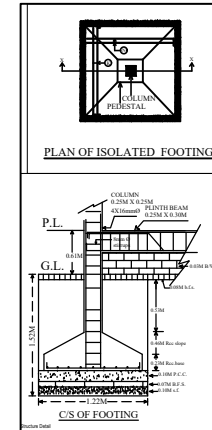

SCALE : 1:100 AS MENTIONED IN DRAWINGS

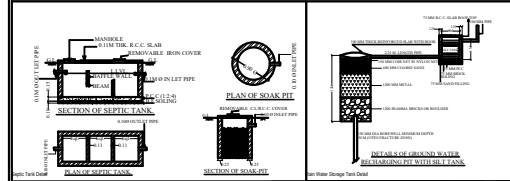
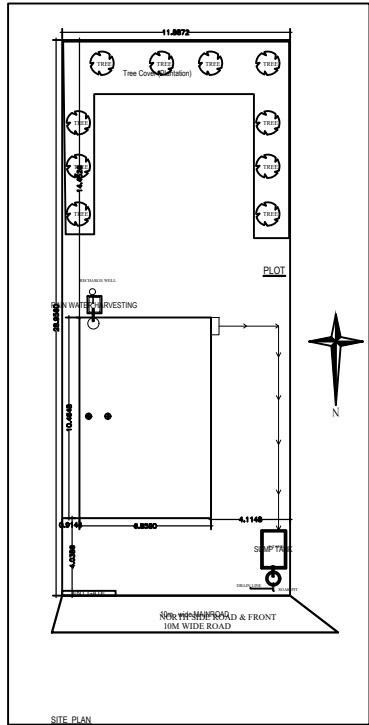

SCHEDULE OF DOORS & WINDOWS :-

SL.NO.	MRD.	SIZE	DESCRIPTION
1.	D	1.25M X 2.1M	Painted single shutter door.
2.	D1	1.25M X 1.1M	Painted single shutter door.
3.	D2	1.07.1M	Painted single shutter door.
4.	D3	0.97.1M	Painted single shutter door.
5.	D4	0.75M X 1.1M	Painted single shutter door.
6.	W	1.22M X 1.22M	Glazed steel framed window 4. slant
7.	V	0.81M X 0.81M	Top hing steel ventilator.

SIGNATURE OF OWNER

SIGNATURE OF REGISTERED CONSULTANT SERAIKELLA

SIGNATURE OF ENGINEER SERAIKELLA

SIGNATURE OF EXECUTIVE OFFICER SERAIKELLA