

SECTION A-A

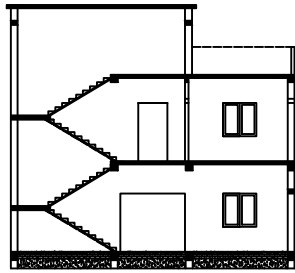

SECTION B-B

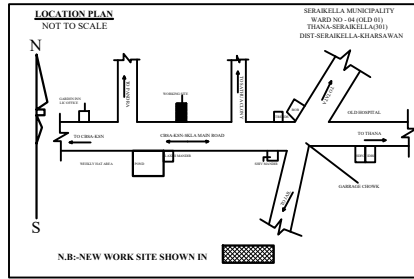

N.B.-NEW WORK SITE SHOWN IN



FRONT ELEVATION

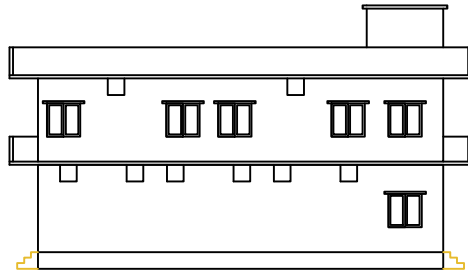

SIDE ELEVATION

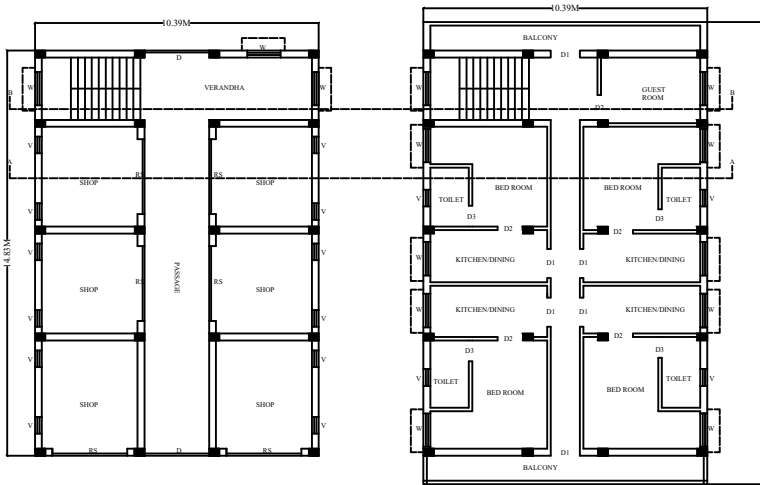

GROUND FLOOR PLAN
SCALE-1:100

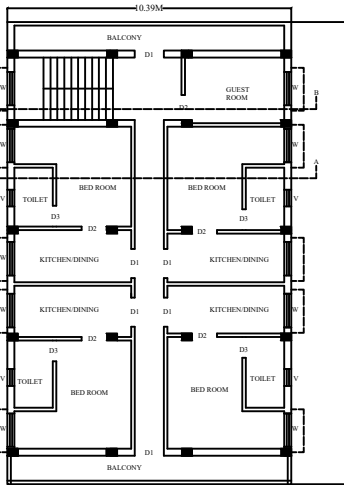

FIRST FLOOR PLAN
SCALE-1:100

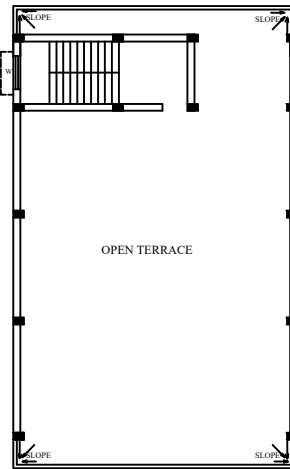

FIRST FLOOR PLAN
SCALE-1:100

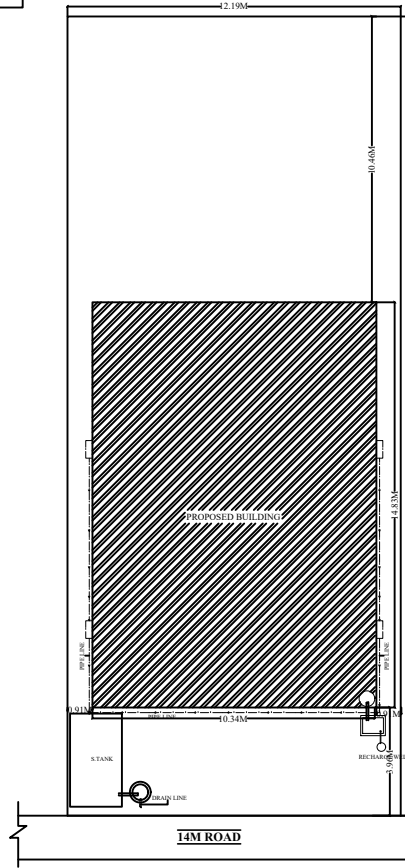

SOUTH SIDE ROAD & FRONT
SCALE-1:100

LOCATION PLAN
NOT TO SCALE



N.B.-NEW WORK SITE SHOWN IN

- GENERAL SPECIFICATIONS:**
- FOUNDATION :** P.C.C. work should be as per design. R.C.C. column footing, Column & tie beam as per design work should be as per design.
 - SUPERSTRUCTURE :** R.C.C. column, beam & roof slab as per design should be machine mixed as per grade of concrete. Lapping in reinforcement should be 50% dia of bar, chairs should be provided in roof slab if required. Cement mortar for 254mm wall is (1:4) & for (1:4) for 217mm wall. Curing must be done for proper period.
 - INTERNAL FINISHING:** pvc flooring in rooms, marble/ceramic tiles flooring in kitchen & toilet. POP in internal walls & glazed tiles up to 2.1 mtr in walls of toilet & kitchen.
 - DOORS & WINDOWS:** As per schedule.
 - SANITARY :** Vitreous china sanitary ware in toilets. G.I. pipe for hot water supply & UPVC pipes for cold water supply, PVC pipes for outlet.
 - ELECTRIFICATION :** Multi grade copper wire of required gauge in wiring & pvc conduit casing. MCB to be provided for each room. Proper body earthing must be provided.

SCHEDULE OF AREA

SCALE : 1:100 AS MENTIONED IN DRAWINGS

SIGNATURE OF OWNER SIGNATURE OF REGISTERED CONSULTANT NAC SERAIKELLA

SIGNATURE OF ENGINEER NAC SERAIKELLA SIGNATURE OF EXECUTIVE OFFICER NAC SERAIKELLA

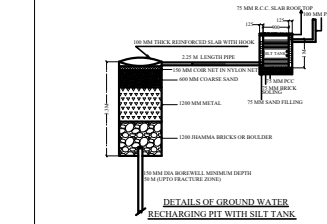
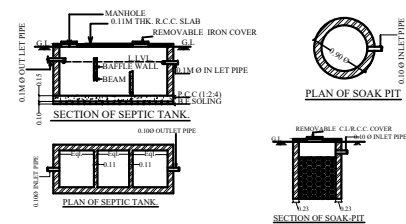

SCHEDULE OF OPENINGS			
S/NO.	ITEM	DIMENSION	DESCRIPTION
1	D	1.52 X 2.13	Steel Door
2	D1	1.07 X 2.13	Sal wood chaukhat & Readymade Flush door
3	D2	0.91 X 2.13	Sal wood chaukhat & Readymade Flush door
4	D3	0.76 X 2.13	Sal wood chaukhat & Readymade Flush door
5	W	1.22 X 1.22	Fully glazed window
6	W1	0.91 X 1.22	Fully glazed window
7	V	0.61 X 0.61	Fully glazed window

