

FRONT ELEVATION

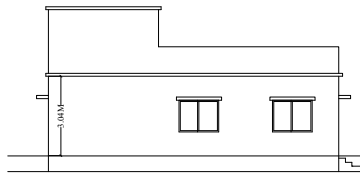

SIDE ELEVATION

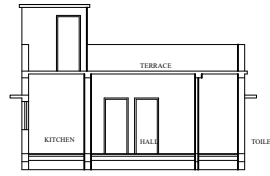

SECTION Y-Y

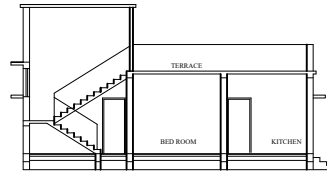

SECTION X-X

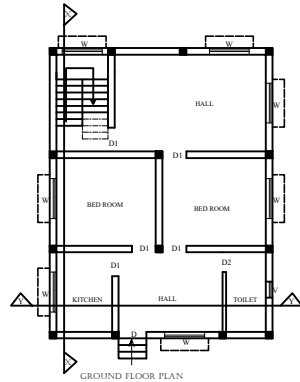

GROUND FLOOR PLAN

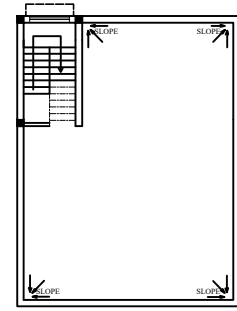

TERRACE PLAN

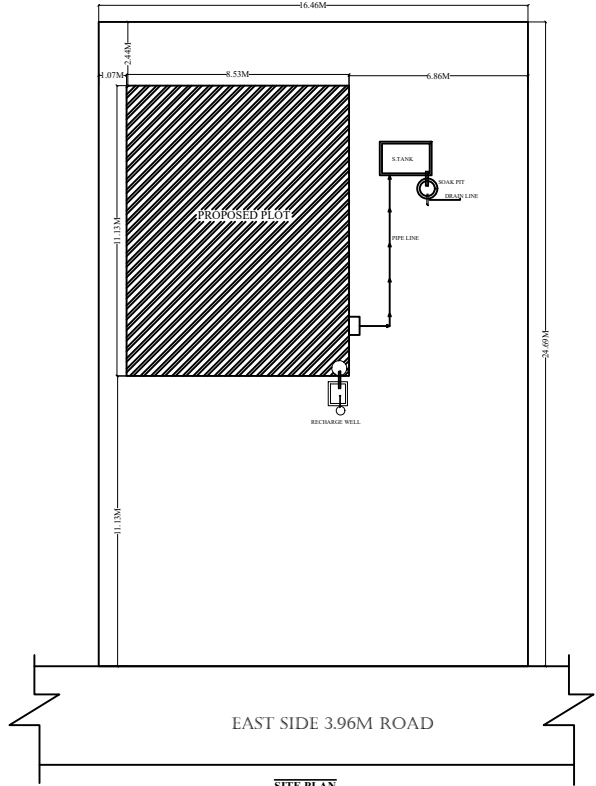

SITE PLAN  
SCALE-1:100

**LOCATION PLAN**  
NOT TO SCALE

SERAIKELLA MUNICIPALITY  
WARD NO - 01 (OLD 10)  
THANA-SERAIKELLA(298)  
DIST-SERAIKELLA-KHARSAWAN

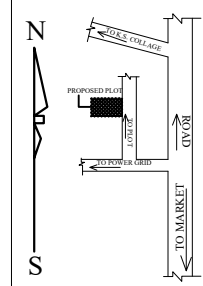

N.B:- NEW WORK SITE SHOWN IN [Hatched Box]

**MOUZA PLAN**  
NOT TO SCALE

SERAIKELLA MUNICIPALITY  
WARD NO - 01 (OLD 10)  
THANA-SERAIKELLA(298)  
DIST-SERAIKELLA-KHARSAWAN

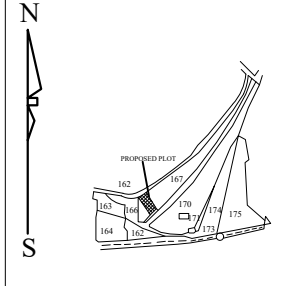

N.B:- NEW WORK SITE SHOWN IN [Hatched Box]

- GENERAL SPECIFICATIONS:**
- FOUNDATION :** P.C.C. work should be as per design. R.C.C. column footing, Column & its beam as per design work should be as per design.
  - SUPERSTRUCTURE :** R.C.C. column, beam & roof slab as per design should be machine mixed as per grade of concrete. Lapping in reinforcement should be 50X dia of bar; chairs should be provided in roof slab. If required. Cement mortar for 25mm wall is (1:8) & for (1:4) for 217mm wall. Curing must be done for proper period.
  - INTERNAL FINISHING:** IPS flooring in rooms, marble/ceramic tiles flooring in kitchen & toilet. POP in internal walls & glazed tiles up to 2.1 mtr in walls of toilet & kitchen. As per schedule.
  - DOORS & WINDOWS:** Vitreous china sanitary ware in toilets. G.I. pipe for hot water supply & UPVC pipes for cold water supply. PVC pipes for outlet.
  - ELECTRIFICATION :** Multi strand copper wire of required gauge in wiring & pre-conduit coating. MCB to be provided for each room. Proper body earthing must be provided.

PLOT AREA	: 414.78 Sqm
BUILT UP AREA OF GROUND	: 94.94 Sqm
GARRAGE FOR PARKING	: 0.00 Sqm
<hr/>	
TOTAL BUILT UP AREA	: 94.94 Sqm
COVERED AREA	: 94.94 Sqm
GROSS COVERED AREA	: $\frac{94.94 \times 100}{414.78} = 22.88\%$
F.A.R ACHIEVED	: $\frac{94.94}{414.78} = 0.22$

**PROPOSED RESIDENTIAL BUILDING FOR**  
**SRIKANT MAHATO**  
S/O : LATE GUHIRAM MAHATO  
AT TOWN : GUDIYADIH, SERAIKELLA ,  
KHATA NO : 62 , PLOT NO : 167/A  
RAKWA : 10.25 Deci , MOUJA ; WARD NO 01 (NEW 10)  
THANA : SERAIKELLA , THANA NO :298  
DISTRICT : SERAIKELLA-KHARSAWAN,  
JHARKHAND

SCALE : 1:100 AS MENTIONED IN DRAWINGS

SIGNATURE OF OWNER

SIGNATURE OF REGISTERED  
CONSULTANT SERAIKELLA

SIGNATURE OF ENGINEER  
SERAIKELLA

SIGNATURE OF  
EXECUTIVE OFFICER  
SERAIKELLA

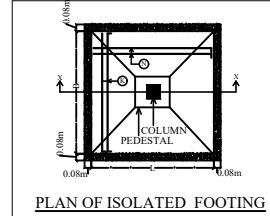

PLAN OF ISOLATED FOOTING

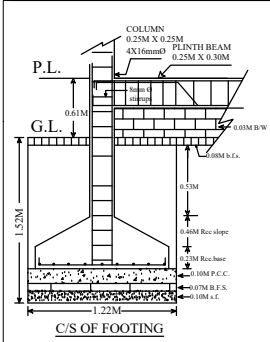

C/S OF FOOTING

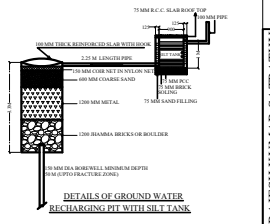
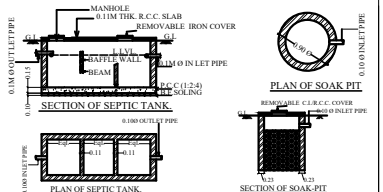

**SCHEDULE OF DOORS & WINDOWS :-**

SL. NO.	MKD.	SIZE	DESCRIPTION
1.	D	1.07M X 2.13M	Pannelled single shutter door.
2.	D1	0.91MX2.13M	Pannelled single shutter door.
3.	D2	0.76MX2.13M	Pannelled single shutter door.
4.	W	1.52MX1.22M	Glazed steel framed window 4. shutt.
5.	V	0.61MX0.61M	Top hung steel ventilator.

RAJESH KUMAR SATPATHY  
SONARAM MAHATO