

Project Title : SMT. SILA DEVI W/O SRI SANJU KUMAR RAJAK

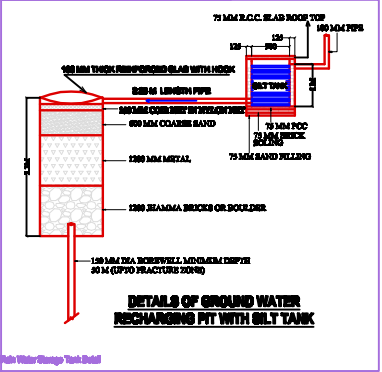
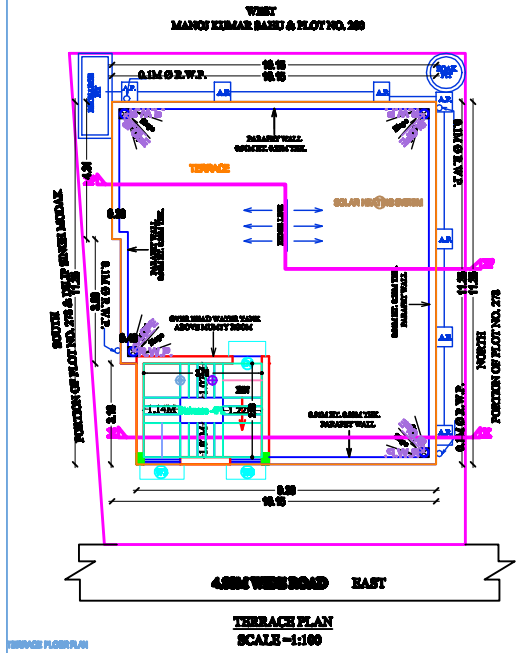
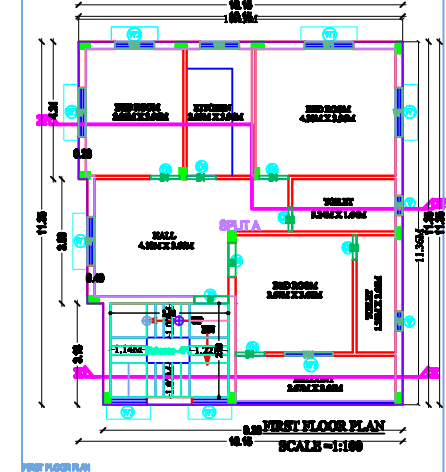
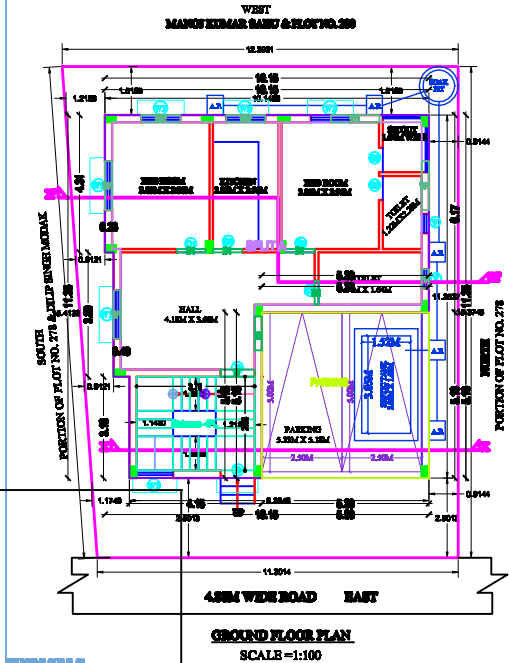
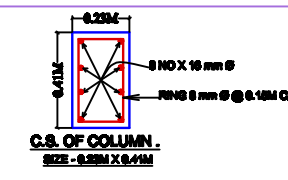
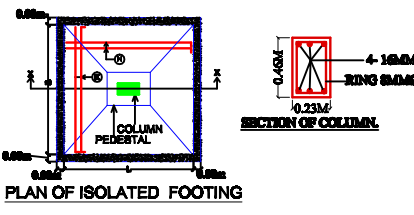
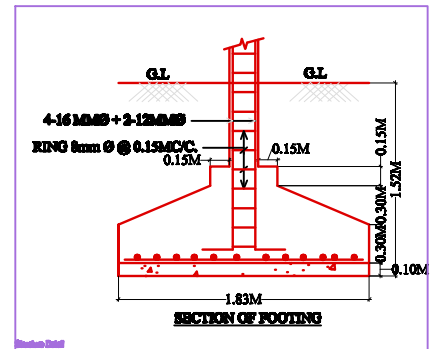
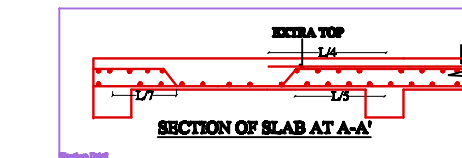
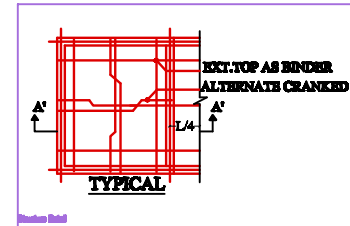
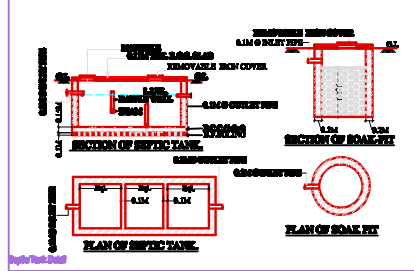
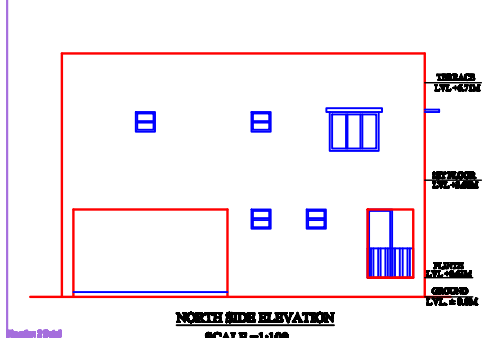
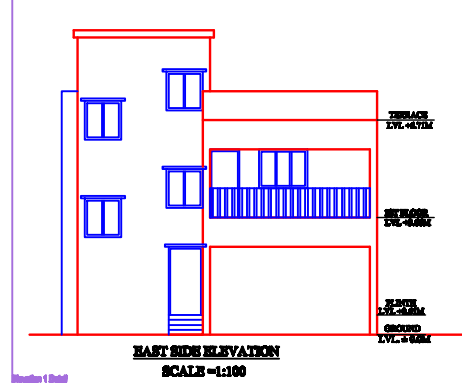
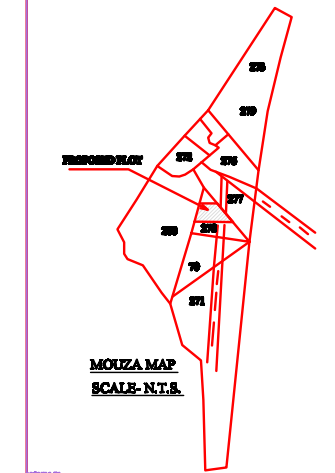
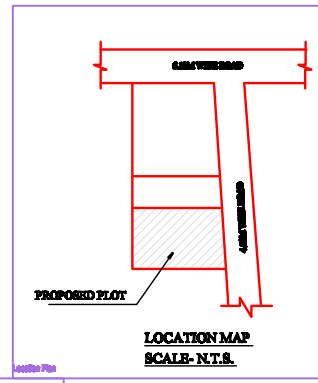
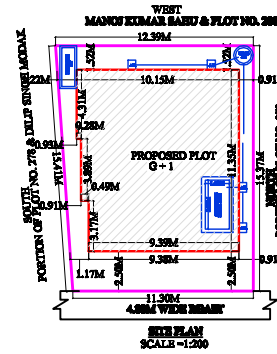
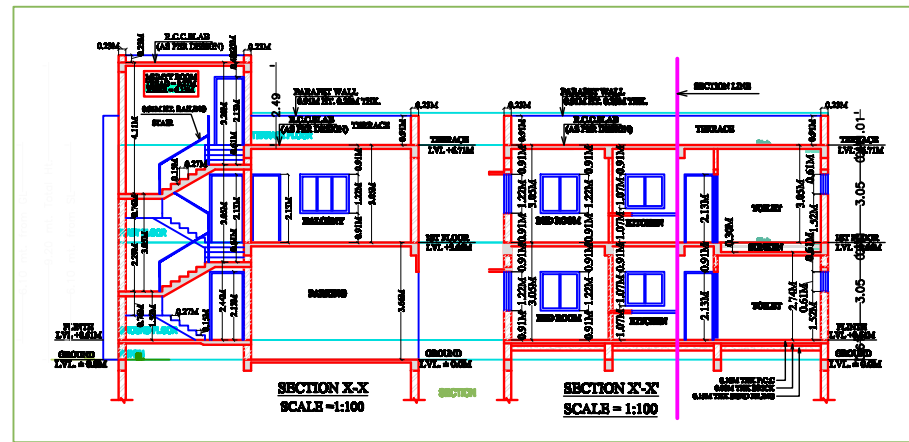

**GENERAL SPECIFICATION :-**

- FOUNDATION : PLAIN CEMENT CONCRETE AS PER DESIGN.  
: R.C.C. COLUMN FOOTING & COLUMN AS PER STRUCTURAL DESIGN.
- SUPER STRUCTURE : R.C.C. COLUMN AND BEAM AS PER STRUCTURAL DESIGN.  
: 125MM THK. EXTERNAL WALL & 115MM THK. PARTITION WALL IN CEMENT MORTAR.  
: R.C.C. ROOF SLAB AS PER STRUCTURAL DESIGN.
- FLOOR : G.P.S FLOORING ON P.C.C. BID ALL OVER FLOOR.
- INTERNAL FINISH : WHITE WASHING OVER CEMENT PLASTER.
- SANITARY : VITRIOUS CHINA SANITARY WARE.  
: G.I. PIPE WATER SUPPLY.  
: G.I. PIPE FOR SEWAGE.
- DOORS & WINDOWS : AS PER SCHEDULE.
- ELECTRICAL : COPPER CONDUCTOR WIRE & V.C. CONDUIT.

**PROPOSED RESIDENTIAL BUILDING FOR :**

- 1 SRI MATI SILA DEVI W/O SRI SANJU KUMAR RAJAK
- PLOT NO. : 278
- KHATA NO. : 54
- THANA : SIRAIKELLA
- THANA NO : 286
- WARD NO : 9
- HALKA NO : 18
- MAUZA : GHUTUBAI
- DISTRICT : SIRAIKELLA-KHAMAWAN

**ALL FLOOR PLAN SECTION & ELEVATION DWS.**

SCALE : 1:100, 1:200 SIGNATURE OF ARCHITECT / ENGINEER SHEET NO.- 1 OF 1

SCHEDULE OF OPENINGS		
MKD.	SIZE	DESCRIPTION
D	1.07M X 2.13M	Panelled single shutter door.
D1	0.91M X 2.13M	Panelled single shutter door.
D2	0.76M X 2.13M	Panelled single shutter door.
W1	1.52M X 1.22M	Glassed steel framed window 3. shut.
W2	1.07M X 1.22M	Glassed steel framed window 2. shut.
WK	1.22M X 1.07M	Glassed steel framed window 2. shut.
V	0.61M X 0.61M	Top hung steel ventilator.

SIGNATURE OF OWNER

PRODUCED BY AN AUTODESK EDUCATIONAL PRODUCT

PRODUCED BY AN AUTODESK EDUCATIONAL PRODUCT