

FRONT ELEVATION

SOUTH SIDE ELEVATION

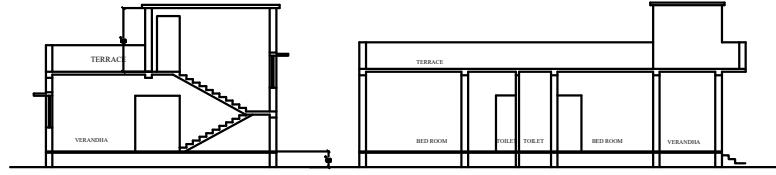

SECTION X-X

SECTION Y-Y

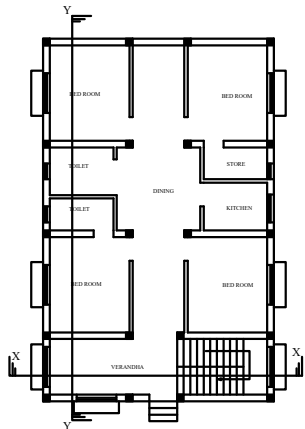
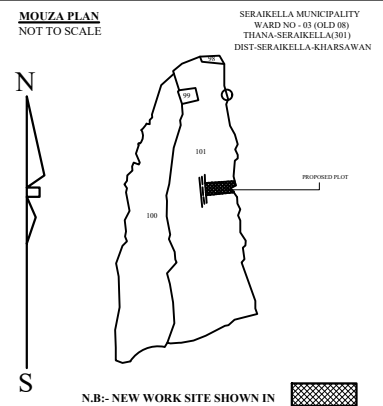

GROUND FLOOR PLAN

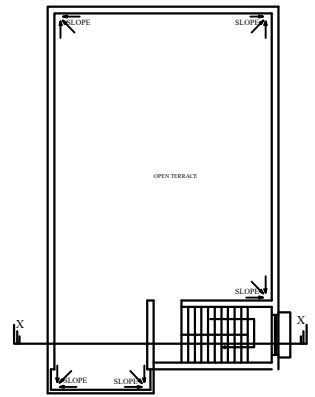

TERRACE PLAN

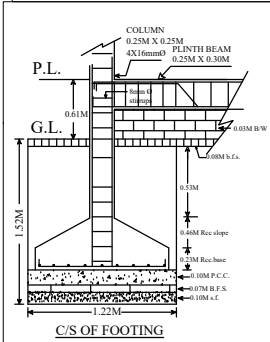
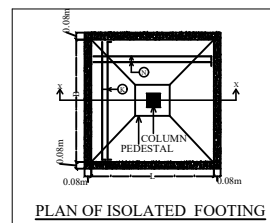
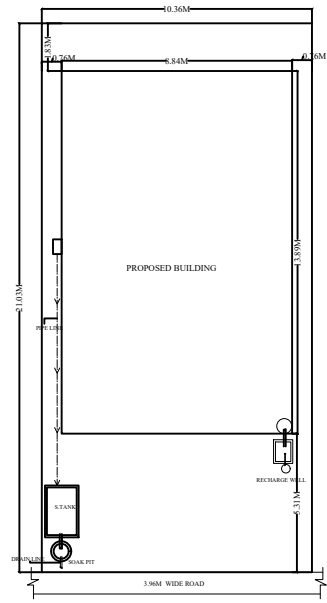

- GENERAL SPECIFICATIONS:**
- FOUNDATION :** P.C.C. work should be as per design. R.C.C. column footing, Column & its beam as per design work should be as per design.
 - SUPERSTRUCTURE :** R.C.C.column, beam & roof slab as per design should be machine mixed as per grade of concrete. Lapping in reinforcement should be 50X dia of bar, chairs should be provided in roof slab.If required. Cement mortar for 254mm wall is (1:6) & for (14) for 217mm wall. Curing must be done for proper period.
 - INTERNAL FINISHING:** IPS flooring in rooms, marble/ceramic tiles flooring in kitchen & toilet, POP in lateral walls & glazed tiles up to 2.1 mtr in walls of toilet & kitchen. As per schedule.
 - DOORS & WINDOWS:** Vitreous china sanitary ware in toilets. G.I. pipe for hot water supply & UPVC pipes for cold water supply. PVC pipes for outlet.
 - ELECTRIFICATION :** Multi strand copper wire of required gauge in wiring & pre conduit coating. MCB to be provided for each room. Proper body earthing must be provided.

PROPOSED RESIDENTIAL BUILDING FOR
SUMITRA MARDI
W/O : PURNO CHARAN SOREN
AT TOWN : SERAIKELLA ,
KHATA NO : 29 , PLOT NO : 101/A
RAKWA : 6.25 Deci , MOUJA ; WARD NO 03(NEW 08)
THANA : SERAIKELLA , THANA NO :301
DISTRICT : SERAIKELLA-KHARSAWAN,
JHARKHAND

SCALE : 1:100 AS MENTIONED IN DRAWINGS

SCHEDULE OF DOORS & WINDOWS :-

SL.NO.	MKD	SIZE	DESCRIPTION
1.	D	1.07M X 2.13M	Pannelled single shutter door.
2.	D1	0.91MX2.13M	Pannelled single shutter door.
3.	D2	0.76MX2.13M	Pannelled single shutter door.
4.	W	1.52MX1.22M	Glazed steel framed window- 4 shutt.
5.	W1	1.22MX1.22M	Glazed steel framed window- 3 shutt.
6.	V	0.61MX0.61M	Top hung steel ventilator.

SIGNATURE OF OWNER

SIGNATURE OF REGISTERED CONSULTANT SERAIKELLA

SIGNATURE OF ENGINEER SERAIKELLA

SIGNATURE OF EXECUTIVE OFFICER SERAIKELLA

