

<p>PROPOSED BUILDING OF SRI PAVESH KUMAR SAHU, SOCI LATE SRIY PRAKASH SAHU KONATA NO-02, 13B, PLOT NO-2959A, 297A, B, C WARD NO-01, DISTRICT-12 THANA-SERIKABELLA (2011) ULB-SERIKABELLA NAGAR PANCHAYAT DISTRICT- SERIKABELLA KHAMRABANG</p> <p>PROJECT NO. - 01 REVISION NO. - NEW OWNER / POAH</p> <p>Signature of Applicant:</p> <p>Signature of ARCHITECT:</p>

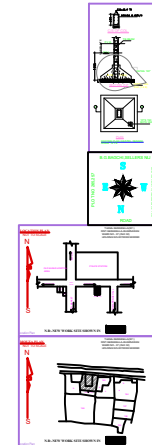
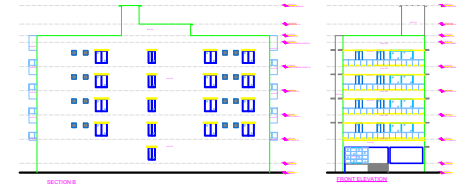
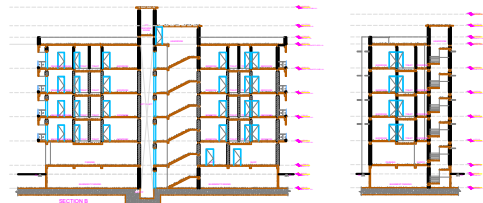

<p>PROPOSED BUILDING OF SRI PAVESH KUMAR SAHU, SOCI LATE SRIY PRAKASH SAHU KONATA NO-02, 13B, PLOT NO-2959A, 297A, B, C WARD NO-01, DISTRICT-12 THANA-SERIKABELLA (2011) ULB-SERIKABELLA NAGAR PANCHAYAT DISTRICT- SERIKABELLA KHAMRABANG</p> <p>PROJECT NO. - 01 REVISION NO. - NEW OWNER / POAH</p> <p>Signature of Applicant:</p> <p>Signature of ARCHITECT:</p>
