

SCHEDULE OF OPENINGS			
Sl.NO.	ITEM	DIMENSION	DESCRIPTION
1	D	1.52 X 2.13	Full Steel Door
2	D1	0.91 X 2.13	Ssl wood dhakhat & Readymade Flush door
3	D2	0.76 X 2.13	Ssl wood dhakhat & Readymade Flush door
4	W	1.22 X 1.22	Fully glazed window
5	W1	0.91 X 1.22	Fully glazed window
6	V	0.61 X 0.61	Ceiling Ventilator

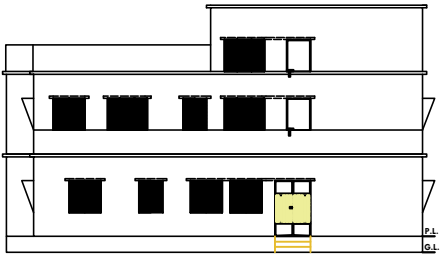

FRONT ELEVATION

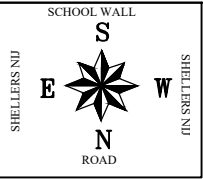
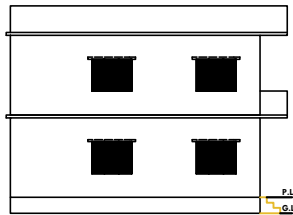

LEFT SIDE ELEVATION

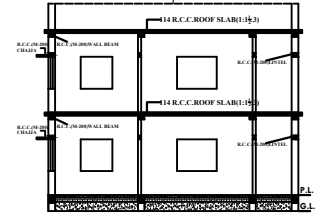

C/S AT A-A

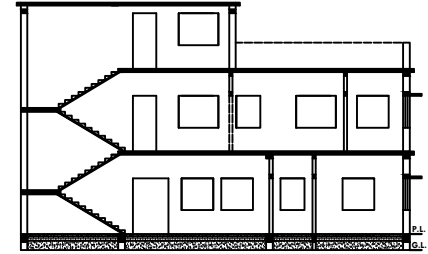

C/S AT B-B

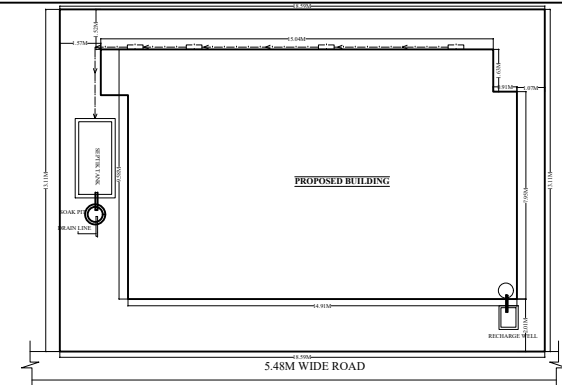

KEY PLAN
NORTH SIDE ROAD & FRONT
SCALE 1:100

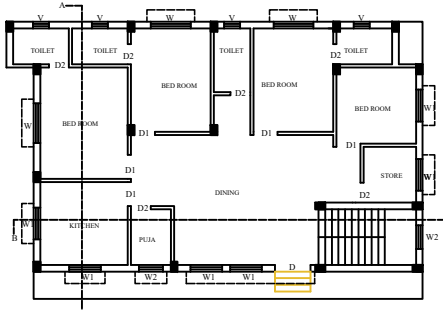

GROUND FLOOR PLAN
SCALE 1:100

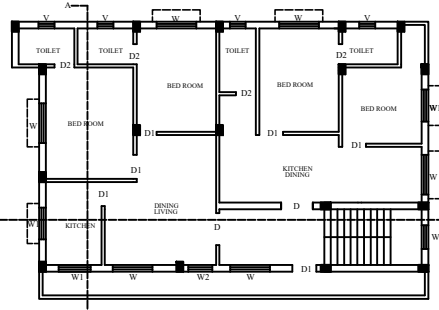

FIRST FLOOR PLAN
SCALE 1:100

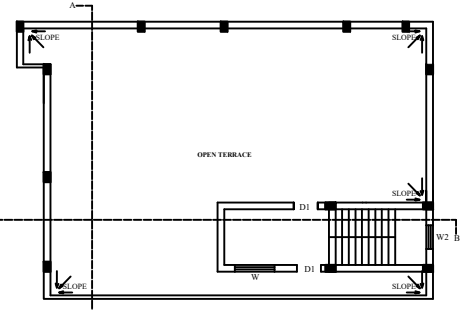

TERRACE FLOOR PLAN
SCALE 1:100

GENERAL SPECIFICATIONS:

FOUNDATION : P.C.C. work should be as per design. R.C.C. column footing, Column & tie beam as per design work should be as per design.

SUPERSTRUCTURE : R.C.C. column, beam & roof slab as per design should be machine mixed as per grade of concrete. Lapping in reinforcement should be 50% dia of bar, chairs should be provided in roof slab, if required. Cement mortar for 25mm wall to (1:6) & for (1:4) for 217mm wall. Curing must be done for proper period.

INTERNAL FINISHING: IPS flooring in rooms, marble/ceramic tile flooring in kitchen & toilet. POP in internal walls & glazed tile up to 2.1 mtr in walls of toilet & kitchen.

DOORS & WINDOWS: As per schedule.

SANITARY : Vitreous china sanitary ware in toilets. G.I. pipe for hot water supply & UPVC pipes for cold water supply. PVC pipes for outlet.

ELECTRIFICATION : Multi strand copper wire of required gauge in wiring & pvc conduit casing. MCB to be provided for each room. Proper body earthing must be provided.

SCHEDULE OF AREA	
LOT AREA	: 303.50 Sqm
BUILT UP AREA OF GROUND FLOOR	: 113.43 Sqm
TOTAL BUILT UP AREA	: 113.43 Sqm
TOTAL BUILT UP AREA	: 113.43 Sqm
COVERED AREA	: 113.43 Sqm
OPEN SPACE	: 303.50 - 113.43 = 190.07 Sqm
GROSS COVERED AREA	: 113.43 X 100 = 37.37 %
	: 303.50
F.A.R. ACHIEVED	: 113.43/303.50 = 0.37

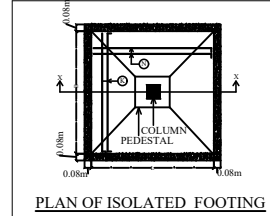

PLAN OF ISOLATED FOOTING

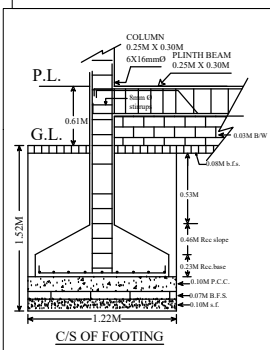

C/S OF FOOTING

PROPOSED RESIDENTIAL BUILDING FOR
SMT. JYOTI BAKHLA
W/O : SHRI BIMAL GOPE
AT TOWN : SERAIKELLA ,
KHATA NO : 2 , PLOT NO : 249
RAKWA : 5 Deci , MOUZA , WARD NO : 01 (OLD 09)
MOUZA : GHUTUSA/ SERAIKELLA

THANA : SERAIKELLA , THANA NO : 296
DISTRICT : SERAIKELLA-KHARSAWAN,
JHARKHAND

SCALE : 1:100 AS MENTIONED IN DRAWINGS

SIGNATURE OF OWNER

SIGNATURE OF REGISTERED CONSULTANT NAC SERAIKELLA

SIGNATURE OF ENGINEER NAC SERAIKELLA

SIGNATURE OF EXECUTIVE OFFICER NAC SERAIKELLA

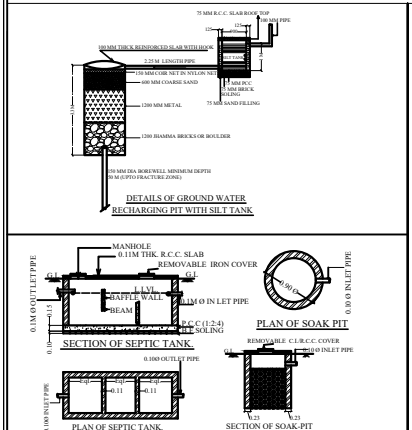

MOUZA PLAN
NOT TO SCALE



N.B.- NEW WORK SITE SHOWN IN [Hatched Box]

SERAIKELLA MUNICIPALITY
WARD NO - 01 (OLD 09)
GHUTUSA
THANA-SERAIKELLA(296)
DIST-SERAIKELLA-KHARSAWAN

LOCATION PLAN
NOT TO SCALE



N.B.-NEW WORK SITE SHOWN IN [Hatched Box]

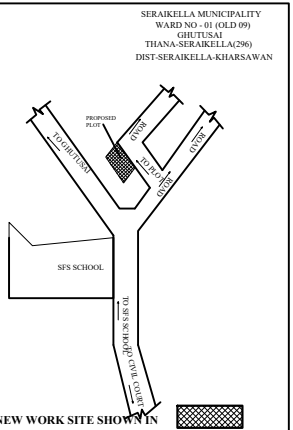

SERAIKELLA MUNICIPALITY
WARD NO - 01 (OLD 09)
GHUTUSA
THANA-SERAIKELLA(296)
DIST-SERAIKELLA-KHARSAWAN