

C/S AT A-A

C/S AT B-B

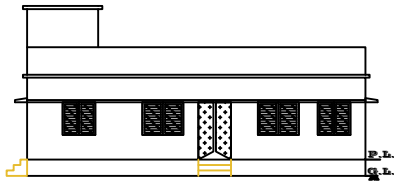

FRONT SIDE ELEVATION

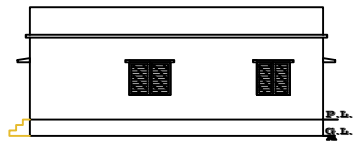

RIGHT SIDE ELEVATION

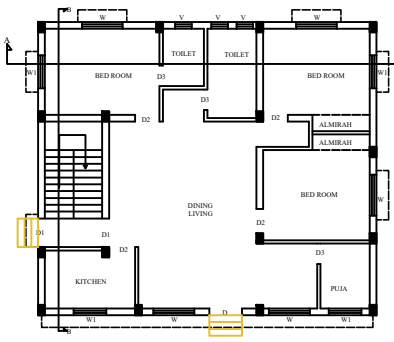

GROUND FLOOR PLAN  
SCALE 1: 100

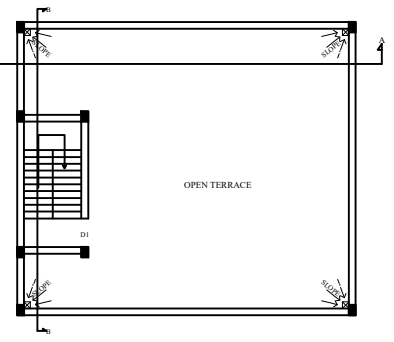

TERRACE FLOOR PLAN  
SCALE 1: 100

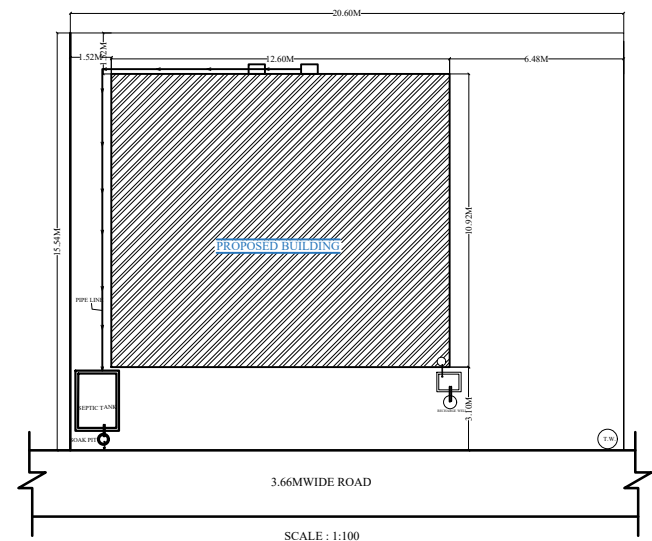

SCALE : 1:100  
KEY PLAN

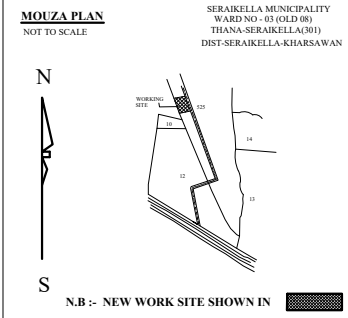

N.B :- NEW WORK SITE SHOWN IN [shaded area]

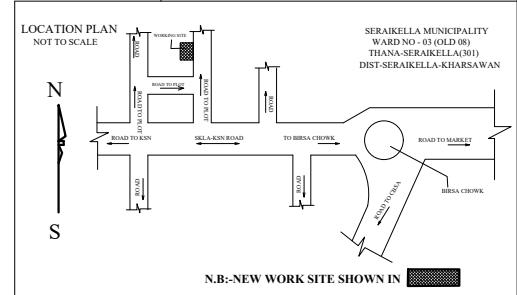

N.B:-NEW WORK SITE SHOWN IN [shaded area]

SCHEDULE OF AREA	
PLOT AREA	: 320.38 Sq.M
BUILT UP AREA OF GROUND FLOOR	: 137.67 Sq.M
TOTAL BUILT UP AREA	: 137.67 Sq.M
COVERED AREA	: 137.67 Sq.M
OPEN SPACE AREA	: 320.38-137.67 Sq.M = 182.71 Sq.M
GROSS COVERED AREA	: $\frac{137.67 \times 100}{320.38} = 42.97\%$
F.A.R ACHIEVED	: $\frac{137.67}{320.38} = 0.42$

**PROPOSED RESIDENTIAL BUILDING FOR**  
**SARASWATI SAHADEV**  
**W/O ARBIND PRASAD SAHADEV**  
 AT WARD NO : 03 (OLD 08)  
 AT VILLAGE : MUKTI POKHAR/HATSAI  
 KHATA NO : 100, PLOT NO : 9/525B  
 RAKWA : 7.91 Deci , MOUJA - SERAIKELLA  
 THANA : SERAIKELLA , THANA NO :301  
 DISTRICT : SERAIKELLA-KHARSAWAN,  
 JHARKHAND

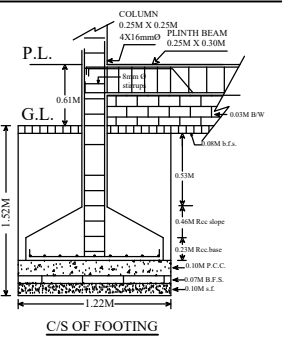
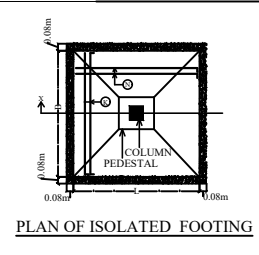
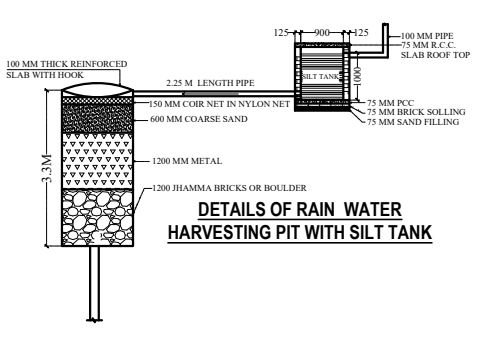
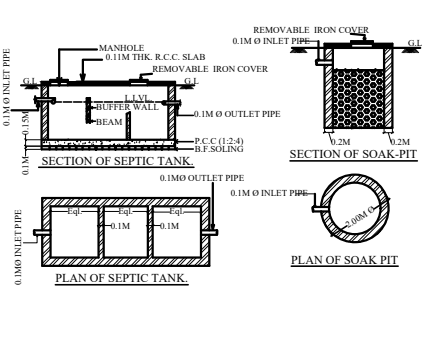

SCALE : 1:100		AS MENTIONED IN DRAWINGS	
SIGNATURE OF OWNER		SIGNATURE OF REGISTERED CONSULTANT SNP SERAIKELLA	
SIGNATURE OF ENGINEER SNP SERAIKELLA		SIGNATURE OF EXECUTIVE OFFICER SNP SERAIKELLA	