

FRONT - ELEVATION

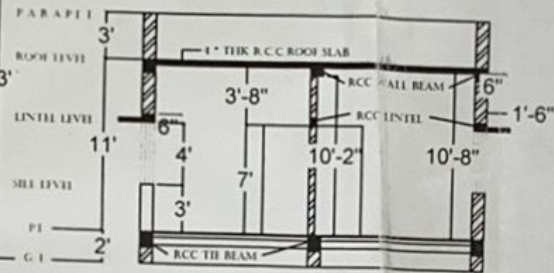

C/S AT A-A'

SANDHYA RANI MOHANTY
KUMARI MAMATA
12'0" ROAD

| SCHEDULE OF OPENING | | |
|---------------------|--------------|-----------|
| SL.NO. | NAME | SIZE |
| 1 | DOOR D | 4'0"X7'0" |
| 2 | D1 | 3'0"X7'0" |
| 3 | D2 | 3'6"X7'0" |
| 4 | WINDOW W1 | 5'0"X4'0" |
| 5 | WINDOW W2 | 4'0"X4'0" |
| 6 | WINDOW W3 | 3'0"X4'0" |
| 7 | VENTILATOR V | 2'0"X1'6" |

LOCATION PLAN

NOT TO SCALE
WARD NO. : 09
THANA : SERAIKELLA
THANA NO : 296
DISTRICT : SERAIKELLA-KHARSWAN



N.B. : WORKING PLOT IS SHOWN IN RED

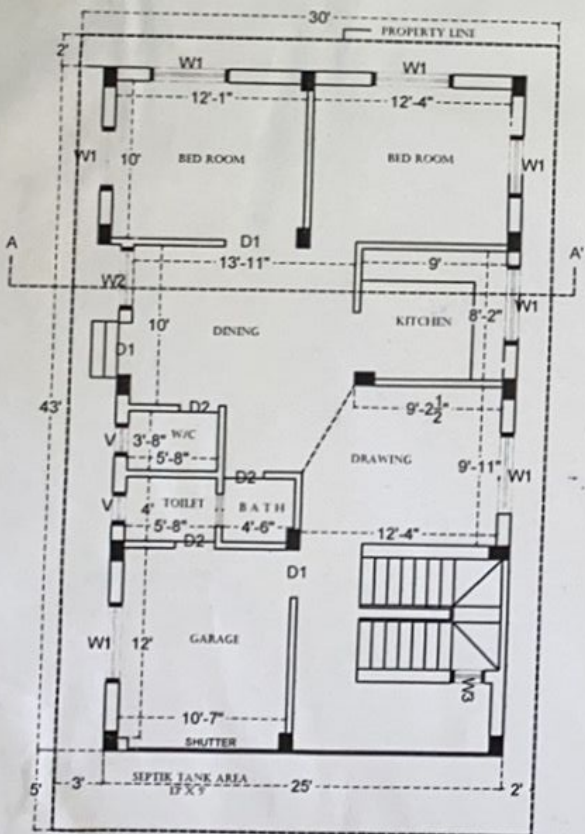

GROUND FLOOR PLAN

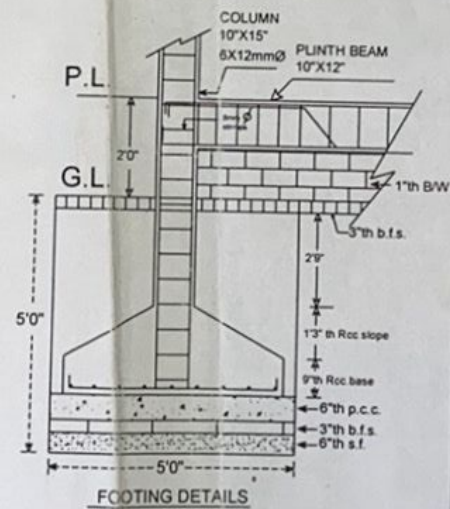

NOT TO SCALE

| | | | |
|---|---|---|---|
| PROPOSED SINGLE- STORIED RESIDENTIAL BUILDING FOR MR. NARSINGH PRASAD S/O RAM DAYAL PRASAD AT WARD NO 09, SERAIKELLA, UNDER NAGAR PANCHAYAT AREA, SERAIKELLA-KHARSWAN, JHARKHAND. | | | SBA - G.F.-1090.00 sft |
| | | | SCALE - 1"= 8" |
| KHATA NO.-39 | PLOT NO.-293/A | LAND AREA -(3.44 DEC) SFT. | THANA-SERAIKELLA(296) |
| SIGNATURE OF CWNER <i>रसिंह प्रसाद</i> | DRAWN BY: <i>D. S. Dubey</i> Hard Civil Engineer Consulting Engineer SeraiKella | SIGNATURE OF ENGINEER <i>Roshan</i> 05/13 कनिष्ठ अभियन्ता भार पंचायत सरायकैला | APPROVED <i>[Signature]</i> Executive Officer SeraiKella Nagar Panchayat SIGNATURE OF OFFICER |