

Project Title - MOTWA DONGO

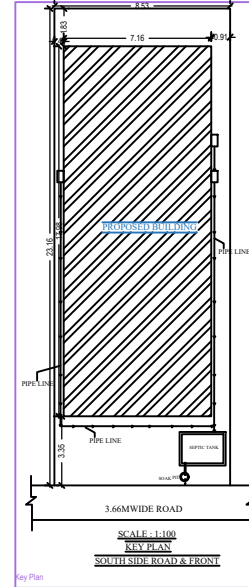

**MOUZA PLAN**  
NOT TO SCALE

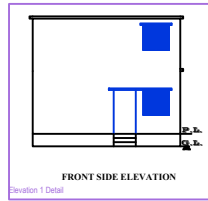
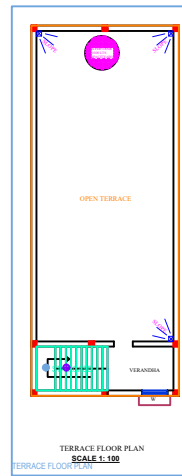
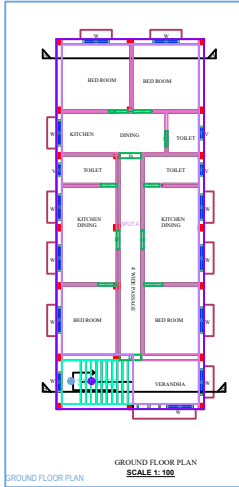
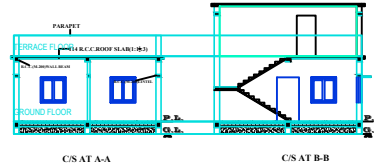
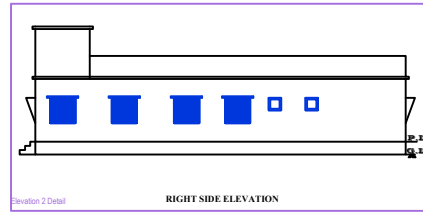
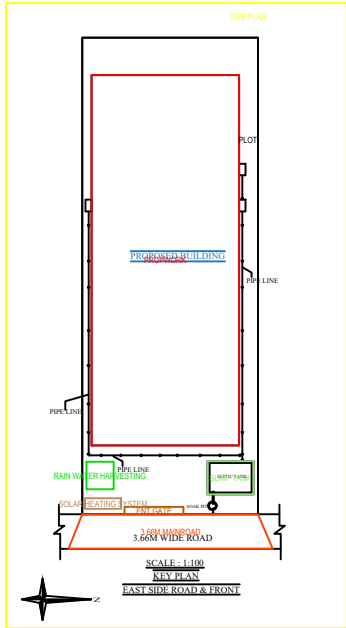
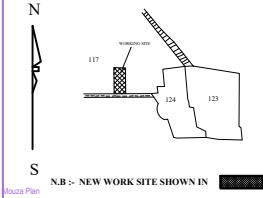

**SCHEDULE OF AREA**

PLOT AREA	: 202.33 Sq.M
BUILT UP AREA OF GROUND FLOOR	: 128.75 Sq.M
TOTAL BUILT UP AREA	: 128.75 Sq.M
COVERED AREA	: 128.75 Sq.M
OPEN SPACE AREA	: 202.33 - 128.75 Sq.M = 73.58 Sq.M
GROSS COVERED AREA	: $\frac{128.75 \times 100}{202.33} = 63.63\%$
F.A.R. ACHIEVED	: $\frac{128.75}{202.33} = 0.63$

**CALCULATION FOR WATER TANK**  
CONSIDERING FOR 20 PERSONS = 20 X 135 = 2700 LTRS.  
APPROXIMATED = 5,000 LTRS.

**CALCULATION FOR SEPTIC TANK**  
CONSIDERING FOR 20 PERSONS = 20 X 0.87 = 1.66 CUM  
APPROXIMATED = 2.78 X 1.06 X 3 = 8.4202 CUM

**SCHEDULE OF DOORS & WINDOWS :-**

SL.NO.	MKD.	SIZE	DESCRIPTION
1.	D	1.22M X 2.13M	Pannelled single shutter door.
2.	D1	0.91MX2.13M	Pannelled single shutter door.
3.	D2	0.76MX2.13M	Pannelled single shutter door.
4.	W	1.52MX1.22M	Glazed steel framed window 3.shutt.
5.	W1	1.22MX1.22M	Glazed steel framed window 3.shutt.
6.	V	0.61MX0.61M	Top hung steel ventilator.

**PROPOSED RESIDENTIAL BUILDING FOR**  
**MOTWA DONGO**  
**S/O RAY DONGO**  
AT VILLAGE : HENSAHUDI  
KHATA NO : 117, PLOT NO : 198  
RAKWA : 5 Dec , MOUJA - SERAIKELLA  
THANA : SERAIKELLA , THANA NO :301  
DISTRICT : SERAIKELLA-KHARSAWAN,  
JHARKHAND

SCALE : 1:100      AS MENTIONED IN DRAWINGS

SIGNATURE OF OWNER      SIGNATURE OF REGISTERED CONSULTANT SNP SERAIKELLA

SIGNATURE OF ENGINEER SNP SERAIKELLA      SIGNATURE OF EXECUTIVE OFFICER SNP SERAIKELLA

