

GENERAL SPECIFICATION :-

FOUNDATION : PLAIN CEMENT CONCRETE AS PER DESIGN.
: R.C.C. COLUMN FOOTING & COLUMN AS PER STRUCTURAL DESIGN.

SUPER STRUCTURE : R.C.C. COLUMN AND BEAM AS PER STRUCTURAL DESIGN.
: 0.23M THK. EXTERNAL WALL & 0.11M THK. PARTITION WALL.
: IN CEMENT MORTAR.
: R.C.C. ROOF SLAB AS PER STRUCTURAL DESIGN.

FLOOR : I.P.S FLOORING ON P.C.C. BED ALL OVER FLOOR

INTERNAL FINISH : WHITE WASHING OVER CEMENT PLASTER

SANITARY : VITROUS CHAINA SANITARY WARE
: G.I. PIPE WATER SUPPLY.
: C.I. PIPE FOR DISPOSAL.

DOORS & WINDOWS : AS PER SCHEDULE.

ELECTRICAL : COPPER CONDUCTOR WITH P.V.C. CONDUIT.

PROPOSED RESIDENTIAL BUILDING FOR :-

----- W/O -----

PLOT NO. : -----

KHATA NO. : -----

P.S. : -----

THANA NO. : -----

MAUZA : -----

HALKA : -----

DISTRICT : -----

ALL FLOOR PLAN SECTION & ELEVATION DRG.

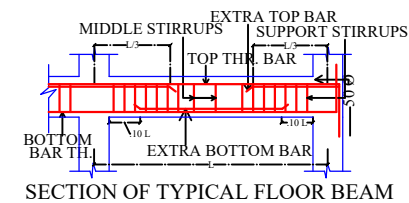
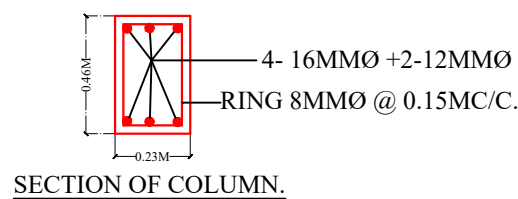
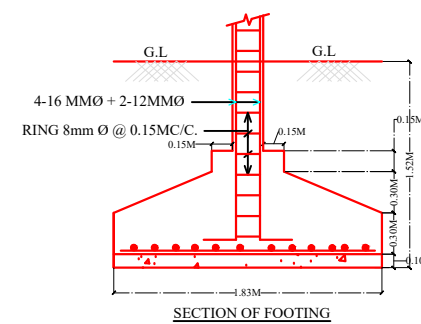
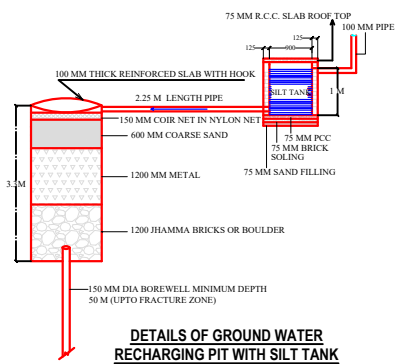
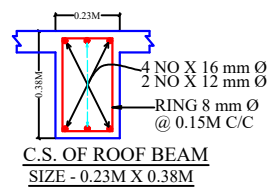
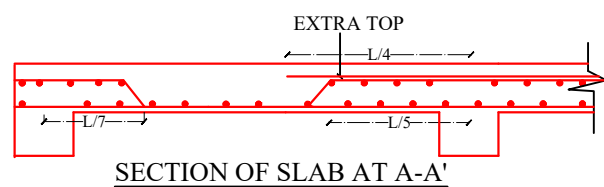

SIGNATURE OF ARCHITECT / ENGINEER

SCALE : 1:100, 1:100 SHEET NO.- 1 OF 1

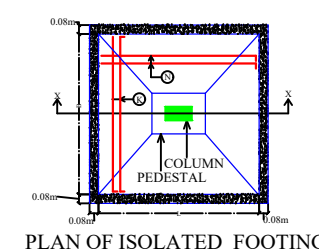
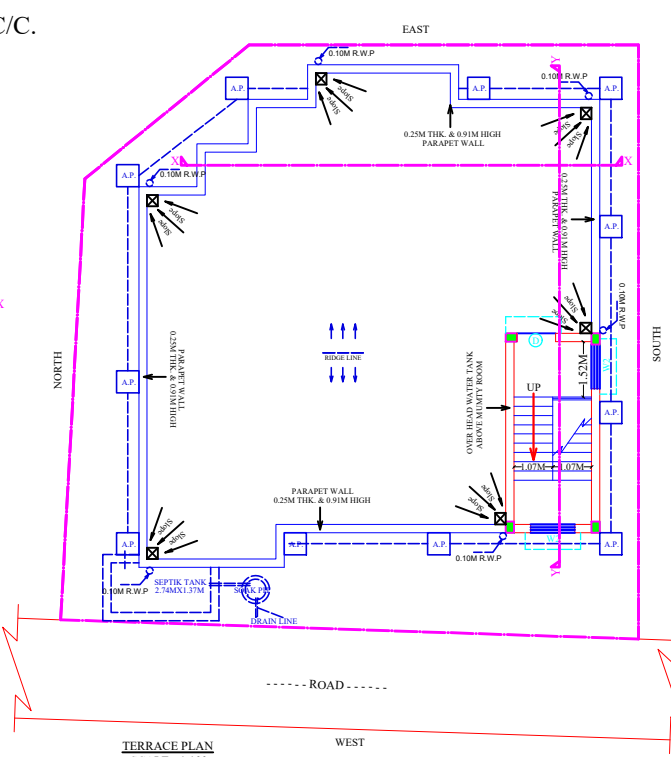
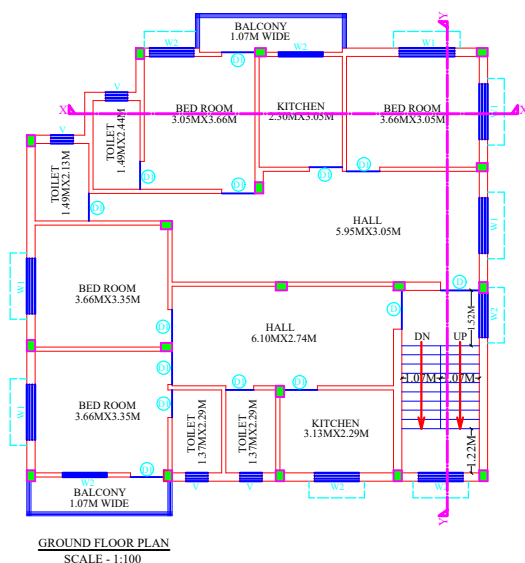
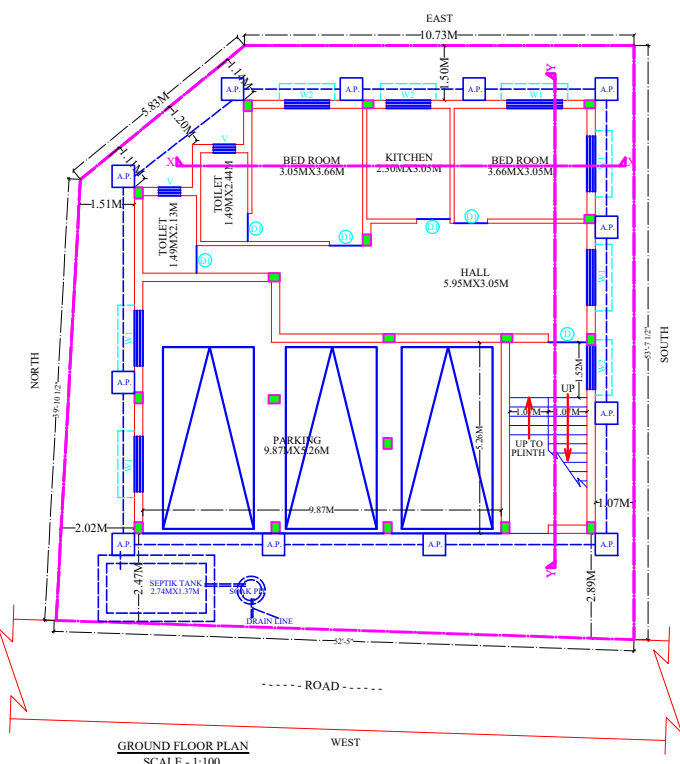

SIGNATURE OF OWNER

NOTE:- ALL EXTERNAL OPENINGS MAY CHANGE AS PER ELEVATION DETAILS.

| SL.NO. | MKD. | SIZE | DESCRIPTION |
|--------|------|-----------------|--------------------------------|
| 1. | D | 1.07 M X 2.13M | Pannelled single shutter door. |
| 2. | D1 | 0.91 M X 2.13M | Pannelled single shutter door. |
| 3. | D2 | 0.76 M X 2.13M | Pannelled single shutter door. |
| 4. | W1 | 1.52 M X 1.22 M | Pannelled single shutter door. |
| 5. | W2 | 1.22 M X 1.22 M | Pannelled single shutter door. |
| 6. | V | 0.61M X 0.61M | Top hung steel ventilator. |

APPROVED AUTHORITY