

## Seraikela Nagar Panchayat

### SITE VISIT REPORT

#### Proposal Details

Owner Name : JHARESHWAR KESHRI	Site Visit Date : 05 January, 2024
Applicant Name : ABHISHEK TEWARI	File No. : SNPC/BP/0057/W01/2023
Ward No. : W01	Case Type : New
Thana No. : 294	Plot No. : 49/A
Road No. / Name : SUNDERPUR/GUESTHOUSE	Registration No. : SNPC/ARC/0025/2021

#### Site Visit Checklist

#	Description	As On Site	Objection	Remark
1.	Whether Existing at Site	Yes		
2.	Whether connected with an existing public road	Yes		
3.	Status of road	Public		
4.	Nature of Road	Morum		
5.	Width of approach road	3.05		
6.	Whether road side drain exists	No		
7.	if Whether road side drain exists is No - Distance from nearest drain	500m		
8.	if Whether road side drain exists is No - easibility to connect	Yes		
9.	if Whether road side drain exists is No - Scope of widening of road	na		
10.	Whether the site is at road junction	No		
11.	Level of site in relation to approach road	avarage plain		
12.	Whether the area is subject to	NA		
13.	Whether the locality is	Basti Area		
14.	Distance of the plot from the nearest temple/ monument / Airport/ Other important building	550m far from sadar hospital		
15.	The vertical and horizontal distance from 33 KV/11 KV electric line	100m		
16.	Whether the Site is vacant	Yes		
17.	Plot size (As per measurement)(In Sqmt)	213.87		
18.	Whether the applicant encroached the Govt. land/road land/any other land/drainage channel	No		
19.	Sketch site plan showing the location of the site, important land marks and connectivity with the main road is enclosed. (For site not located on main road) at page	given		
20.	Any other information.	na		
21.	Verified the Amins report with/without site inspection and found correct	Yes		
22.	Land Use	Residential		
23.	Road	Yes		
24.	Sewerage	No		
25.	Drainage	No		
26.	Water facility	Yes		
27.	Availability of drain	No		
28.	Telephone	No		
29.	Electricity	Yes		
30.	Dealing with inflammable/chemical	No		

31.	Occupancy	No		
32.	EAST	shellers nij		
33.	WEST	bimal gope		
34.	NORTH	road		
35.	SOUTH	anjali mahato		
36.	Length of the Road(In Mtr.)	Up to 50 meter		
37.	Existing Width of the Road(In Mtr.)	3.05		
38.	Proposed Width of the Road as per Master Plan(In Mtr.)	0		
39.	Width of the RoadWidening(In Mtr.)	0.3		
40.	Plot area (As per deed)	213.87		

**Site Visit Photographs :**

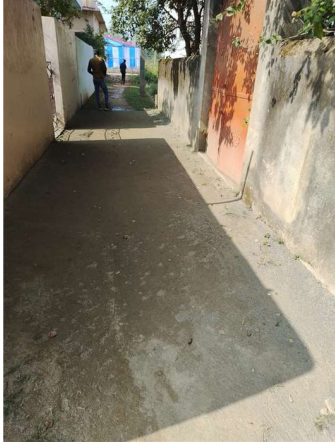



**Recommendation** : Verified & found Ok

**Remark** : ok

Kaushal Kishore Singh  
Junior Engg