

GENERAL SPECIFICATION :-
 FOUNDATION : PLAIN CEMENT CONCRETE AS PER DESIGN.
 : R.C.C. COLUMN FOOTING & COLUMN AS PER STRUCTURAL DESIGN.
 SUPER STRUCTURE : R.C.C. COLUMN AND BEAM AS PER STRUCTURAL DESIGN.
 : 20MM THK. EXTERNAL WALL & 6.11M THK. PARTITION WALL.
 : 12% CEMENT MORTAR.
 : R.C.C. ROOF SLAB AS PER STRUCTURAL DESIGN.
 FLOOR : J.P.S FLOORING ON P.C.C. BED ALL OVER FLOOR.
 INTERNAL FINISH : WHITE WASHING OVER CEMENT PLASTER.
 SANITARY : VITROUS CHINA SANITARY WARE.
 : G.I. PIPE WATER SUPPLY.
 : C.I. PIPE FOR DISPOSAL.
 DOORS & WINDOWS : AS PER SCHEDULE.
 ELECTRICAL : COPPER CONDUCTOR WITH P.V.C. CONDUIT.

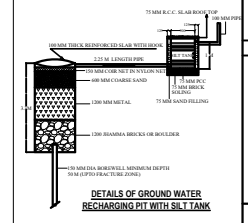
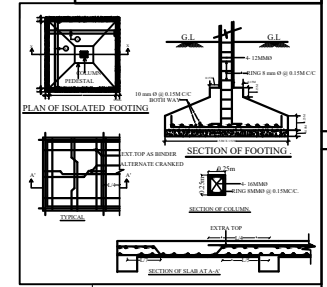

PROPOSED RESIDENTIAL BUILDING FOR :-
 ----- W/O -----
 PLOT NO. :
 KHATA NO. :
 P.S. :
 THANA NO. :
 MAUZA :
 HALKA :
 DISTRICT :

ALL FLOOR PLAN SECTION & ELEVATION DRG.

SIGNATURE OF ARCHITECT / ENGINEER
 SCALE : 1:100, 1:100 SHEET NO.- 1 OF 1

SIGNATURE OF OWNER

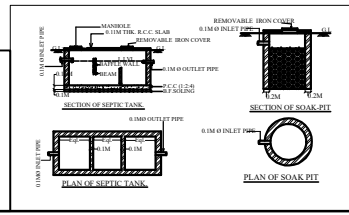
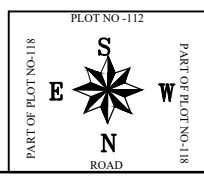

NOTE: ALL EXTERNAL OPENINGS MAY CHANGE AS PER ELEVATION DETAILS.

SCHEDULE OF OPENINGS			
SL. NO.	MKD.	SIZE	DESCRIPTION
1.	D	1.07 M X 2.13 M	Panelled angle shutter door.
2.	D1	0.91 M X 2.13 M	Panelled angle shutter door.
3.	D2	0.76 M X 2.13 M	Panelled angle shutter door.
4.	W1	1.52 M X 1.22 M	Panelled angle shutter door.
5.	W2	1.22 M X 1.22 M	Panelled angle shutter door.
6.	W3	0.91 M X 1.22 M	Panelled angle shutter door.
7.	V	6.61 M X 0.61 M	120 mesh steel ventilation.

APPROVED AUTHORITY