

Project Title - KSHETRA MOHAN MAHATO

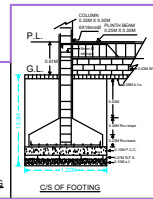
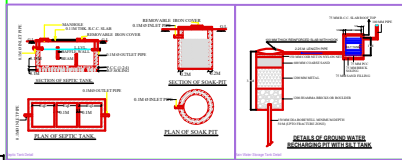
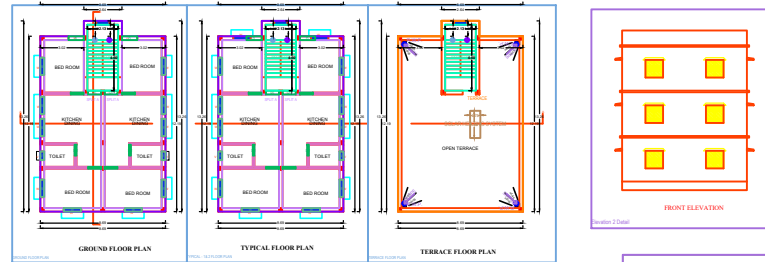
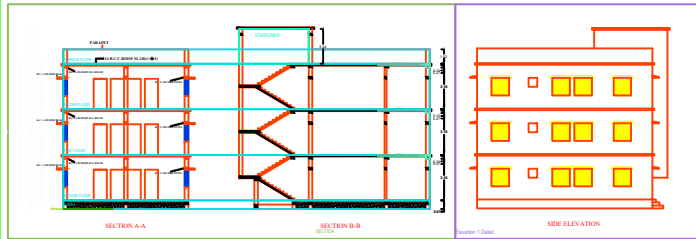
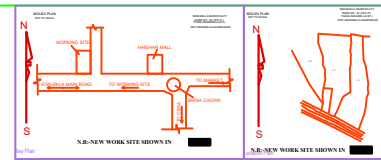

GENERAL SPECIFICATION

FOUNDATION - ALL FOUNDATIONS SHALL BE IN THE FORM OF R.C.C. COLUMN FOOTING & COLUMN AS PER STRUCTURAL DESIGN.
ROOF STRUCTURE - R.C.C. COLUMN AND BEAM AS PER STRUCTURAL DESIGN. ROOFING SHALL BE WITH THE PROVISIONS AS PER STRUCTURAL DESIGN.
FLOOR - R.C.C. ROOF SLAB AS PER STRUCTURAL DESIGN.
INTERNAL FINISH - WHITE WASHING OVER CONCRETE PLASTER.
WASTEWATER - WITHIN CHINA WASTEWATER WARE.
DOORS & WINDOWS - ALUMINUM RAILS.
ELECTRICAL - COPPER CONDUCTOR WITH P.V.C. CONDUIT.

PROPOSED RESIDENTIAL BUILDING FOR
 KSHETRA MOHAN MAHATO
 S/O LATE SANTOSH KUMAR MODAK
 PLOT NO. : 29
 KRATA NO. : 101 / A
 P.S. : SERAIKELA
 THANA NO. : 301
 MAUGA : SERAIKELA
 WARD NO. : 02 (OLD 08)
 DISTRICT : SERAIKELA KHARSAWAN

ALL FLOOR PLAN SECTION & ELEVATION (DG)

SIGNATURE OF ARCHITECT / ENGINEER

SCALE : 1:100, 1:100 SHEET NO - 1 OF 1

SIGNATURE OF OWNER

APPROVED AUTHORITY

NOTE: ALL EXTERNAL OPENINGS MAY CHANGE AS PER ELEVATION DETAILS.

SL. NO.	MARK	TYPE	DESCRIPTION
1	0	DOOR	External entry door
2	0	DOOR	External entry door
3	0	DOOR	External entry door
4	0	DOOR	External entry door
5	0	DOOR	External entry door
6	0	DOOR	External entry door

PROPOSED RESIDENTIAL BUILDING FOR	
Plot No.	29
Kratta No.	101 / A
P.S.	SERAIKELA
Thana No.	301
Mauga	SERAIKELA
Ward No.	02 (OLD 08)
District	SERAIKELA KHARSAWAN
PROPOSED RESIDENTIAL BUILDING FOR	
Plot No.	29
Kratta No.	101 / A
P.S.	SERAIKELA
Thana No.	301
Mauga	SERAIKELA
Ward No.	02 (OLD 08)
District	SERAIKELA KHARSAWAN
PROPOSED RESIDENTIAL BUILDING FOR	
Plot No.	29
Kratta No.	101 / A
P.S.	SERAIKELA
Thana No.	301
Mauga	SERAIKELA
Ward No.	02 (OLD 08)
District	SERAIKELA KHARSAWAN

