

Project Title : SMT SIMA KUMARI

PROPOSED RESIDENTIAL BUILDING PLAN OF SMT SIMA KUMARI W/O SRI ANIL KUMAR
 AT- MOUZA KODERMA - WORD NO 10 P.S.-KODERMA , P.S.-NO.- 333, UNDER JHUMRI TELAIYA NAGAR PRISHAD
 KHATA NO - 111 PLOT NO. - 3846 DIST. OF KODERMA (JHARKHAND)

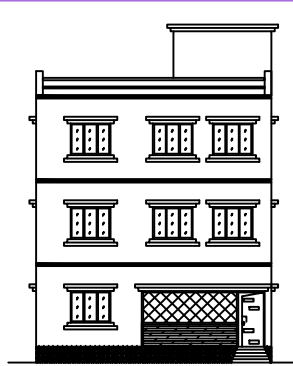

FRONT ELEVATION

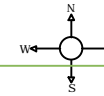
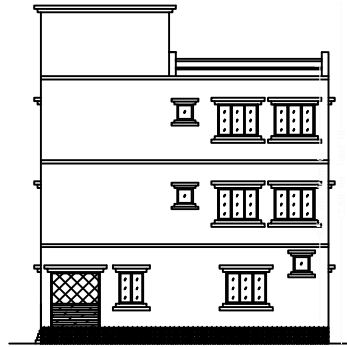

CROSS ELEVATION

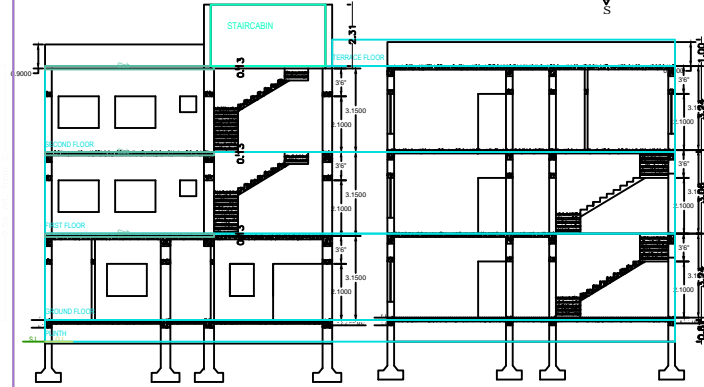

SECTION CROSS SECTION (A) CROSS SECTION (B)

Elevation 1 Detail

Elevation 2 Detail

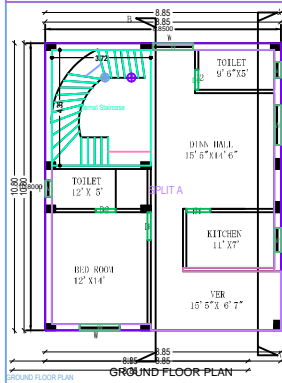

GROUND FLOOR PLAN

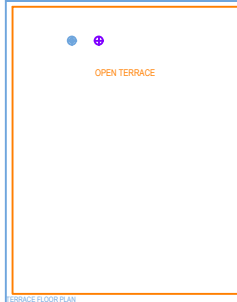

OPEN TERRACE

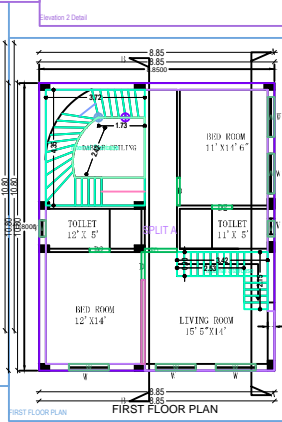

FIRST FLOOR PLAN

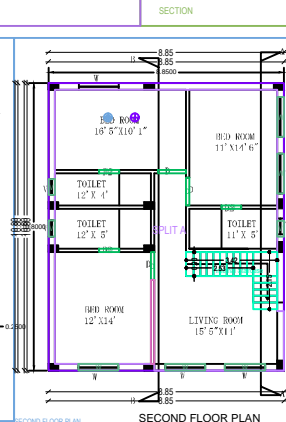

SECOND FLOOR PLAN

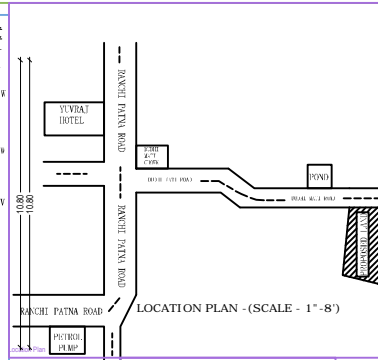

LOCATION PLAN - (SCALE - 1" = 8')

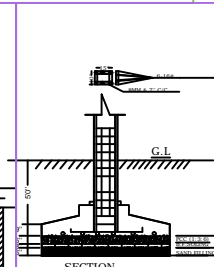

SECTION

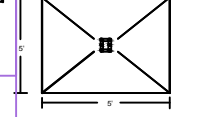

PLAN OF COLUMN

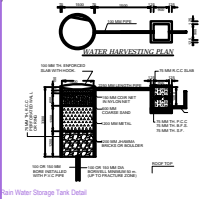

Water Harvesting Plan

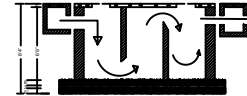

SECTION

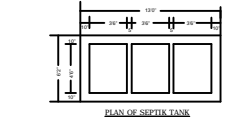

PLAN OF SEPTIC TANK

SCHEDULE OF DOORS & WINDOWS

| SL.NO | TYPE | DESCRIPTION | WIDTH | HEIGHT |
|-------|------|---------------------|-------|--------|
| 01. | D | SINGLE LEAF F. DOOR | 3'6" | 7'0" |
| 02. | D1 | SINGLE LEAF F. DOOR | 3' | 7'0" |
| 03. | D2 | SINGLE LEAF F. DOOR | 2'6" | 7'0" |
| 04. | W | THREE LEAF | 5'0" | 4'0" |
| 05. | V | VENTILATOR | 1'6" | 2' |
| 06. | W1 | WINDOW | 3' | 4' |

BOUNDARY OF THE PLOT

NORTH - PLOT NO. 3842
 SOUTH - SURVEY RASTA
 EAST- PLOT NO - 3847
 WEST- PART OF PLOT NO - 3846

AREA STATEMENT (IN sq.ft):

TOTAL AREA OF LAND = 24.36 DEC.
 COVER AREA OF GROUND FLOOR = 1104.18 SQ.FT.
 COVER AREA OF FIRST FLOOR = 1104.18 SQ.FT.
 COVER AREA OF SECOND FLOOR = 1104.18 SQ.FT.
TOTAL COVER AREA = 3312.54 SQ.FT.
 307.85 SQ.MT.

SIGN. OF OWNER

SIGN. OF ENGINEER / ARCHITECT