

**PROPOSED RESIDENTIAL BUILDING PLAN OF (1) ISLAMUL HAQUE S/O LATE ABDUL GAFAR (2) ASHINA KHATOON W/O ISLAMUL HAQUE
 AT- MOUZA - KODERMA - WARD NO- 04 , P.S.- KODERMA ,P.S.- NO.- 333, KODERMA NAGAR PANCHAYAT
 KHATA NO -287, PLOT NO. - 784 DIST. OF KODERMA (JHARKHAND)**

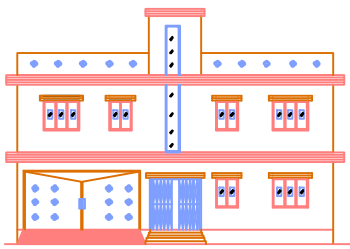

FRONT ELEVATION

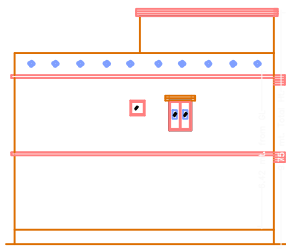

CROSS ELEVATION

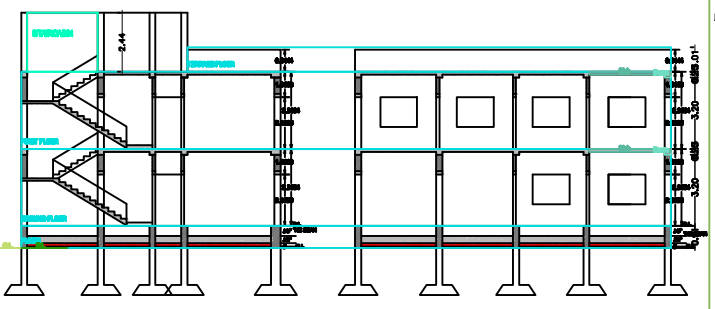

CROSS SECTION (A)

CROSS SECTION (B)

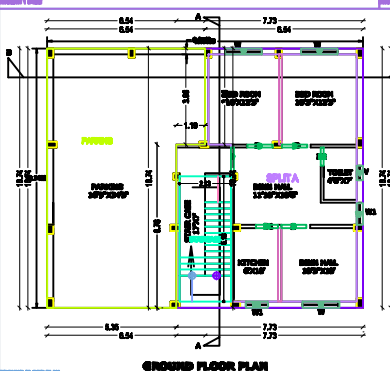

GROUND FLOOR PLAN

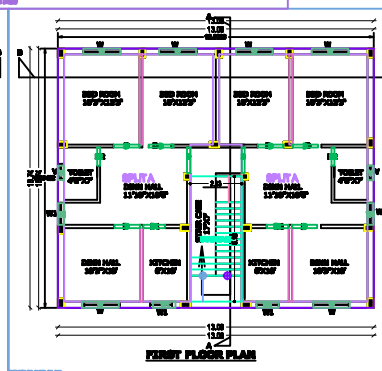

FIRST FLOOR PLAN

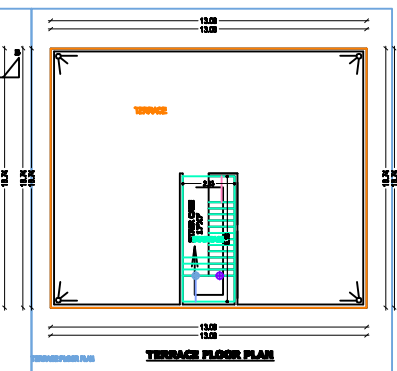

TERRACE FLOOR PLAN

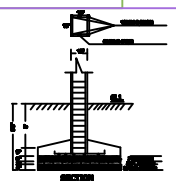

SECTION



PLAN (SCALE 1/4")

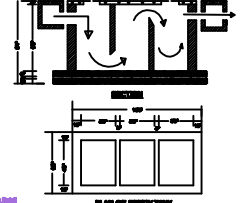

SECTION

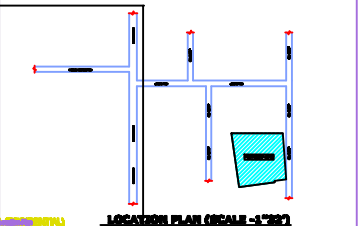

LOCATION PLAN (SCALE - 1/4")

SCHEDULE OF DOORS/WINDOWS		ROOF DESCRIPTION	FINISHES OF THE FLOOR	AREA QUANTITIES	SCALE OF WORK	SCALE OF ARCHITECTURE
NO.	TYPE	SIZE	REMARKS	DESCRIPTION -	DETAIL -	AREA QUANTITIES
1	D	3000x2000	WOODEN	CONCRETE -	DETAIL -	AREA QUANTITIES
2	W	3000x1500	WOODEN	CONCRETE -	DETAIL -	AREA QUANTITIES
3	D	3000x2000	WOODEN	CONCRETE -	DETAIL -	AREA QUANTITIES
4	W	3000x1500	WOODEN	CONCRETE -	DETAIL -	AREA QUANTITIES
5	D	3000x2000	WOODEN	CONCRETE -	DETAIL -	AREA QUANTITIES
6	W	3000x1500	WOODEN	CONCRETE -	DETAIL -	AREA QUANTITIES
7	D	3000x2000	WOODEN	CONCRETE -	DETAIL -	AREA QUANTITIES
8	W	3000x1500	WOODEN	CONCRETE -	DETAIL -	AREA QUANTITIES