

Project Title :
 PROPOSED BUILDING PLAN FOR:- (1) PARVEZ ALAM (2) SHAUKAT SARWAR, S/O-MD SALIM, MAUZA- NAGARKHARA, WARD NO- 03, P.S-KODERMA, P.S NO- 329, KHATA NO- 18,17, PLOT NO- 12,21, DISTT-KODERMA (JHARAKHAND)

PROPOSED BUILDING PLAN FOR:- (1) PARVEZ ALAM (2) SHAUKAT SARWAR, S/O-MD SALIM, MAUZA- NAGARKHARA, WARD NO- 03, P.S-KODERMA, P.S NO- 329, KHATA NO- 18,17, PLOT NO- 12,21, DISTT-KODERMA (JHARAKHAND)

NORTH - RAMJAN ALI MOHAMMAD SHAHNAWAZ
 SOUTH - WAKIL MIYAN AND NAWAB
 EAST - PIRU MIYAN
 WEST - RASTA

SCALE - 1"=2'-0"

MA (BLOCK A)

Sliding A&A (BLOCK A)				
Sl. No.	Particulars	Quantity	Rate	Amount
1
2
3
4
5
6
7
8
9
10
11
12
13
14
15
16
17
18
19
20
21
22
23
24
25
26
27
28
29
30
31
32
33
34
35
36
37
38
39
40
41
42
43
44
45
46
47
48
49
50
51
52
53
54
55
56
57
58
59
60
61
62
63
64
65
66
67
68
69
70
71
72
73
74
75
76
77
78
79
80
81
82
83
84
85
86
87
88
89
90
91
92
93
94
95
96
97
98
99
100

Project Title :
 PROPOSED BUILDING PLAN FOR:- (1) PARVEZ ALAM (2) SHAUKAT SARWAR, S/O-MD SALIM, MAUZA- NAGARKHARA, WARD NO- 03, P.S-KODERMA, P.S NO- 329, KHATA NO- 18,17, PLOT NO- 12,21, DISTT-KODERMA (JHARAKHAND)

PROPOSED BUILDING PLAN FOR:- (1) PARVEZ ALAM (2) SHAUKAT SARWAR, S/O-MD SALIM, MAUZA- NAGARKHARA, WARD NO- 03, P.S-KODERMA, P.S NO- 329, KHATA NO- 18,17, PLOT NO- 12,21, DISTT-KODERMA (JHARAKHAND)

NORTH - RAMJAN ALI MOHAMMAD SHAHNAWAZ
 SOUTH - WAKIL MIYAN AND NAWAB
 EAST - PIRU MIYAN
 WEST - RASTA

SCALE - 1"=2'-0"

MA (BLOCK B)

Sliding A&A (BLOCK B)				
Sl. No.	Particulars	Quantity	Rate	Amount
1
2
3
4
5
6
7
8
9
10
11
12
13
14
15
16
17
18
19
20
21
22
23
24
25
26
27
28
29
30
31
32
33
34
35
36
37
38
39
40
41
42
43
44
45
46
47
48
49
50
51
52
53
54
55
56
57
58
59
60
61
62
63
64
65
66
67
68
69
70
71
72
73
74
75
76
77
78
79
80
81
82
83
84
85
86
87
88
89
90
91
92
93
94
95
96
97
98
99
100

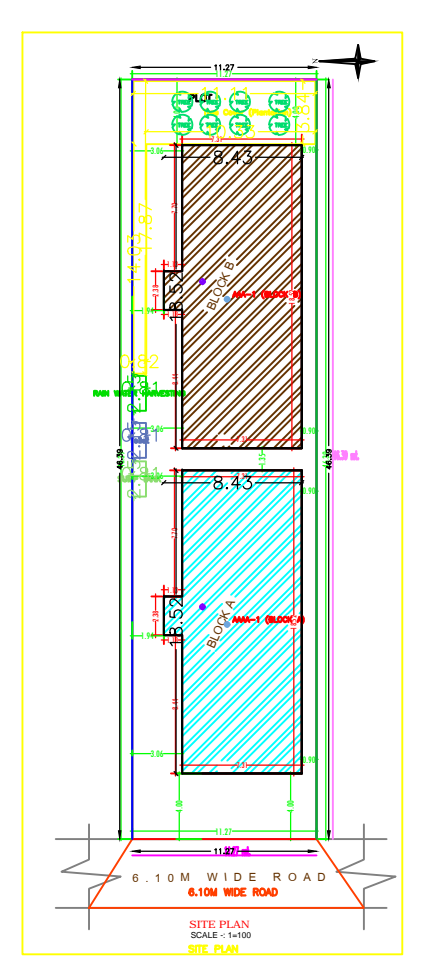

GENERAL INFORMATION	
Project Name	...
Client Name	...
Location	...
Plot No.	...
Ward No.	...
P.S. No.	...
Distt.	...
State	...
Scale	...
Date	...
Prepared By	...
Checked By	...
Approved By	...
Color Index	...
Remarks	...