

PROPOSED BUILDING PLAN FOR SR. SHYAM SUNDER PRASAD S/O -SRI MUNESHWAR PRASAD.WARD NO- 02. P.S- KODERMA. P.S NO- 333 . KHATA NO-360 . PLOT NO-644 . DISTT-KODERMA .(JHARKHAND)

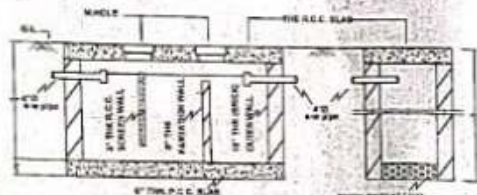

SECTION OF SEPTIC TANK & SOAKPIT

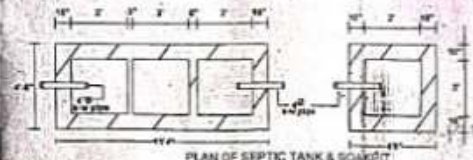

PLAN OF SEPTIC TANK & SOAKPIT

NORTH- 10'0" WIDE ROAD.
SOUTH - SMT. SANGITA KUMARI
EAST - 7'0" WIDE ROAD
WEST - MD. NAVI MIYA

W.H.T - WATER HARVESTING TANK.
S.T - SEPTIC TANK.

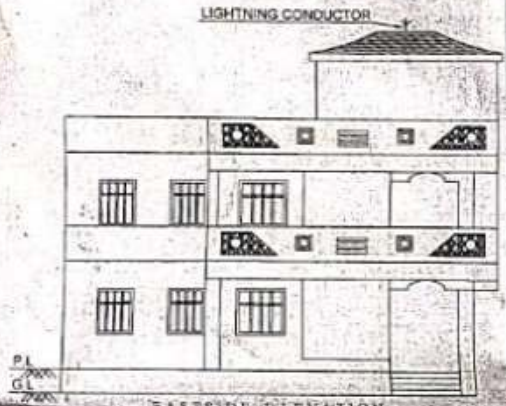

EASTSIDE ELEVATION

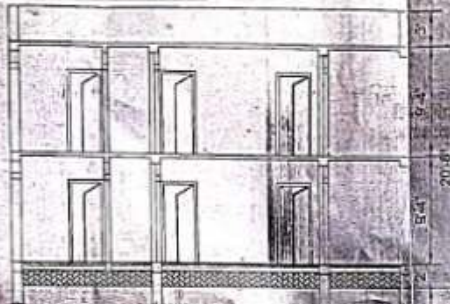

SECTION-XY

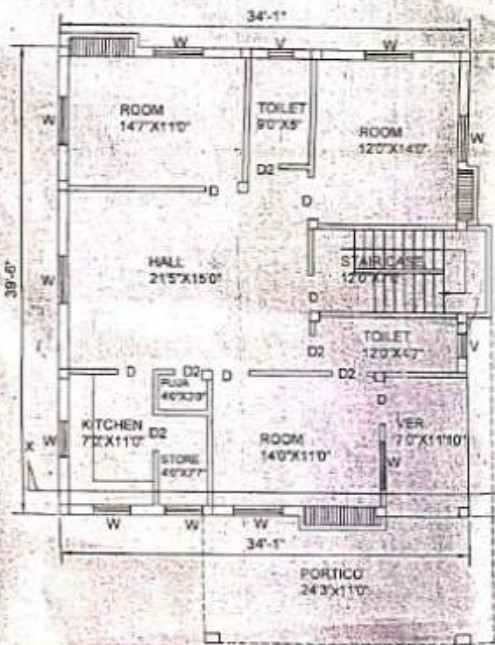

GROUND FLOOR PLAN

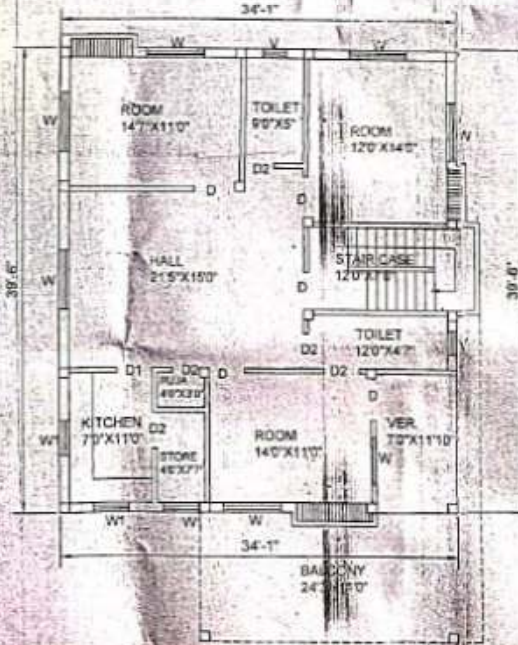

FIRST FLOOR PLAN



SITE PLAN

SCALE 1" = 32'-0"

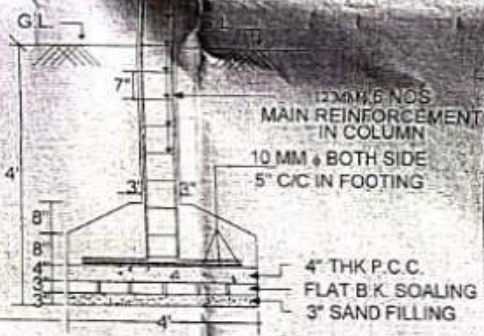

R.C.C. COLUMN FDN DETAIL



PLAN

SCHEDULE OF OPENING

DISC.	TYPE	NO'S	OPENING
C/GATE	C/G	-	3'-6" X 7'-0"
DOOR	D	10	3'-6" X 7'-0"
DOOR	D1	2	3'-0" X 7'-0"
DOOR	D2	5	2'-6" X 7'-0"
WINDOW	W	14	4'-0" X 4'-0"
WINDOW	W1	6	3'-0" X 4'-0"
ROLLING SHUTTER	R/S	-	9'-0" X 8'-0"
ROLLING SHUTTER	R/S	-	9'-6" X 8'-0"
VENTILATOR	V	4	2'-0" X 2'-0"

REFERENCES

- FOUNDATION - R.C.C COLUMN FOUNDATION & P.C.C FOUNDATION AS PER DETAIL
- WALL - 10" TH BRICK WALL IN (1:5) & 8" TH BRICK WALL IN CM (1:4)
- ALL DOOR FRAMES SHALL WOODEN
- FLOOR - 1.5" P.C.C & TILES FLOORING OVER 4" HARD CORE & EARTH FILLING
- ROOF - 4.0" RC.C. ROOF SLAB WITH WATER PROOFING TREATMENT
- PLASTER - 12MM TH CEMENT PLASTER BOTH SIDE OF THE WALL IN RATIO (1:5) BUT REINFORCEMENT IN MM

AREA CALCULATION

PLOT AREA = 3231.58 Sq.Ft [3231.58M²]
 G.F COVER AREA = 1674.59 Sq.Ft
 F.F COVER AREA = 1674.59 Sq.Ft
 TOTAL COVER AREA = 3349.18 Sq.Ft [3349.18M²]
 WALL AREA = 264.64 Sq.Ft
 WINDOW AREA = 296.00 Sq.Ft

M.S .A L A M

CONSTRUCTION & CONSULTANCY FOR M AT-GUMO (NEAR MICANITE) P.O.-JHUMRITELAJYA.DISTT-KODERMA (JHARKHAND)

DRG NO: XXXIII /104



SIGN

APPLICANT ENGINEER

S.S. 15/10/19
Sd/-
M.S. (Sd/-) & Tech
 CONSULTANT ENGINEER
 Jharkhand
 Distt. Koderma