

PROPOSED RESIDENTIAL BUILDING PLAN OF SMT SUNITA KUMARI W/O SRI AWDHESH PRASAD
AT- MOUZA KODERMA- WARD NO- 11 , P.S.- KODERMA, P.S.- NO.- 333, UNDER KODERMA NAGAR PANCHAIT
KHATA NO - 28 PLOT NO. - 2863 DIST. OF KODERMA (JHARKHAND)

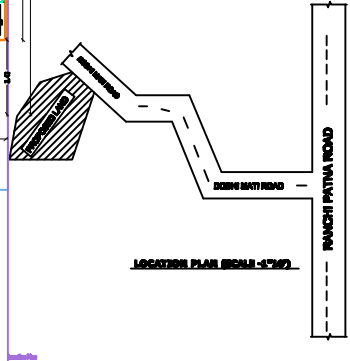
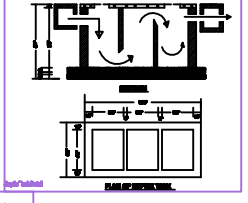
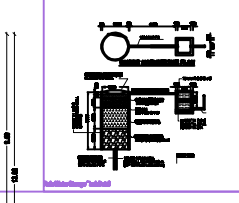
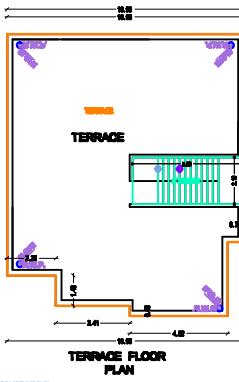
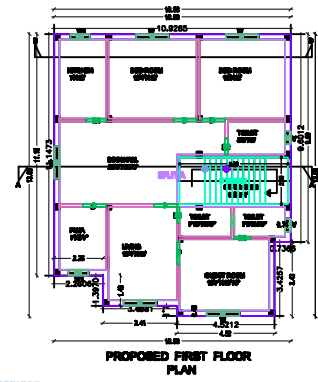
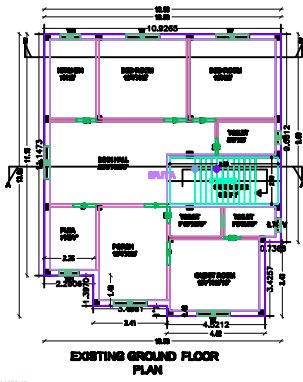
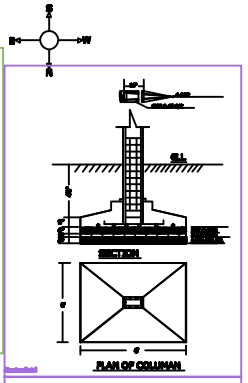
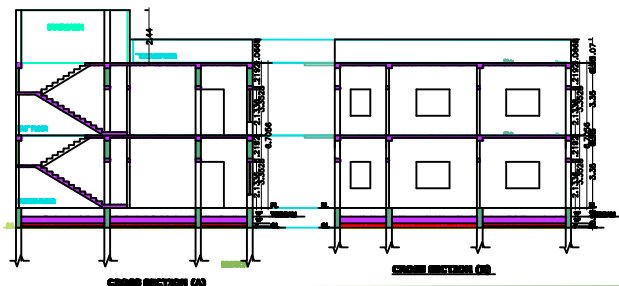
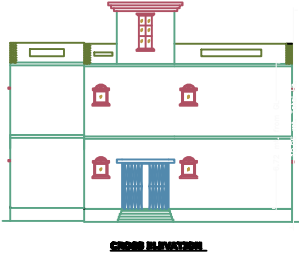

SCHEDULE OF DOORS & WINDOWS				BOUNDARY OF THE PLOT	
SL.NO	TYPE	DESCRIPTION	WIDTH		HEIGHT
01.	D	SINGLE LEAF F. DOOR	3'6"	7'6"	NORTH - MAINA SOUTH - SANDHU BAN.
02.	D1	SINGLE LEAF F. DOOR	3'	7'6"	
03.	D2	SINGLE LEAF F. DOOR	2'6"	7'6"	EAST - PLOT NO 2863 WEST - SANDHU BAN WARDHAN.
04.	W	THREE LEAF	6'0"	4'0"	
05.	V	VENTILATOR	1'6"	2'	
06.	W1	WINDOW	3'	4'	

AREA STATEMENT (IN sq.Ft):
TOTAL AREA OF LAND = 8 DEC.
COVER AREA OF EXISTING GROUND FLOOR = 1441.8 SQ.FT.
COVER AREA OF PROPOSED FIRST FLOOR = 1441.8 SQ.FT.
TOTAL COVER AREA = 2883.6 SQ.FT.
288.36 SQ.MT.

SIGNATURE OF OWNERS

SIGNATURE OF ARCHITECT