

MOUZA - KODERMA THANA No. - 333 THANA - KODERMA
 DIST - KODERMA (JHARKHAND)
 KHATA No. 455 PALOT No. 2720 AREA 06 DEC SCALE 1:10
 VENDER - VISHAL SINGH S/O LET - SHAKTI SINGH AT -
 GAMBHARBAD P.O. HIRODIH P.S. JAINAWAR DIST KODERMA A/
 PANDE TOLA KODERMA (JHARKHAND)
 VENDEE - (1) RAJESH KUMAR BARNWAL (2) RAKESH BARNWAL
 BOTH S/O - ASHOK MODI (3) SUNANDA BARNWAL W/O - BAJES
 KUMAR BARNWAL AT - HOUSE No. 12 LAKHIBAWI, LOCHANPU
 W.N. 01 P.O. + P.S. KODERMA DIST - KODERMA (JHARKHAND)
 NORTH - GITA DEVI PALOT No. 2720 PART
 SOUTH - RAJU RAM PLOT No. 2721
 EAST - GITA DEVI AND NAWAB KISHOR PANDEY P.N. 2721
 WEST - RANCI PATNA ROAD

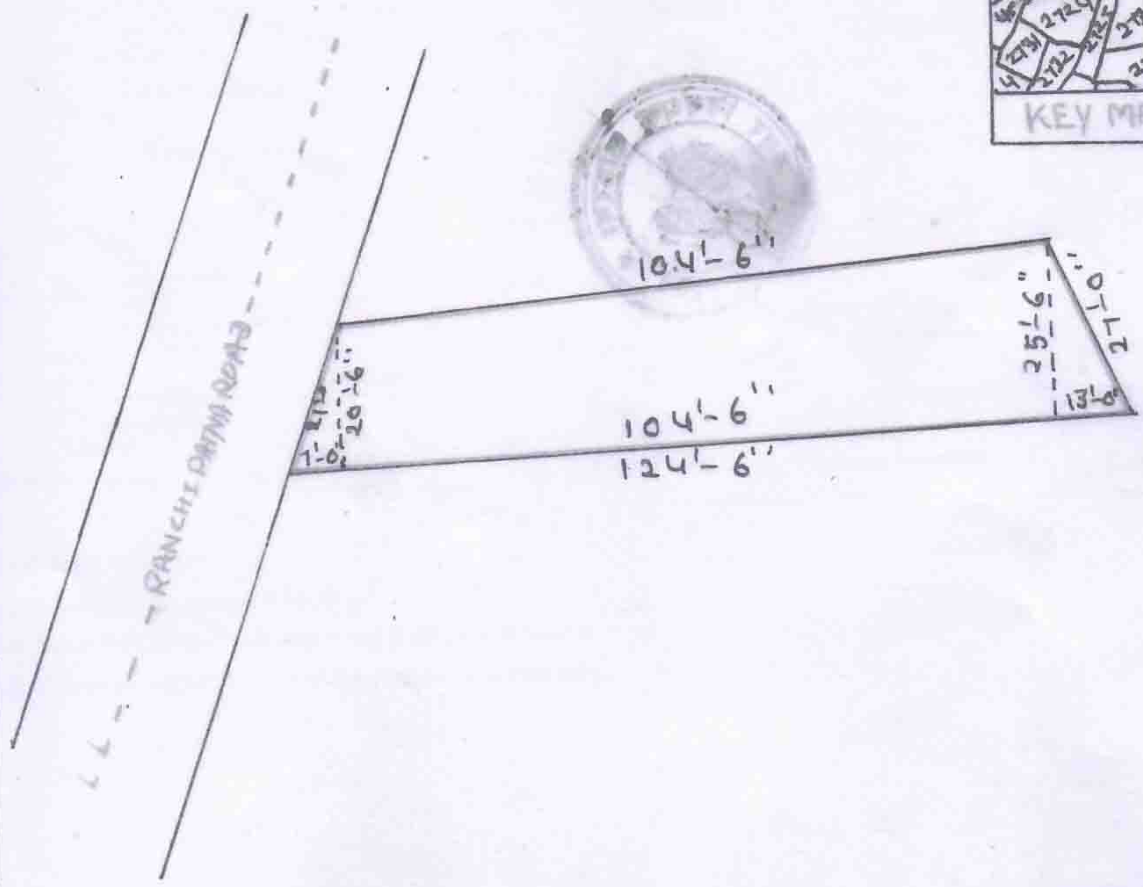
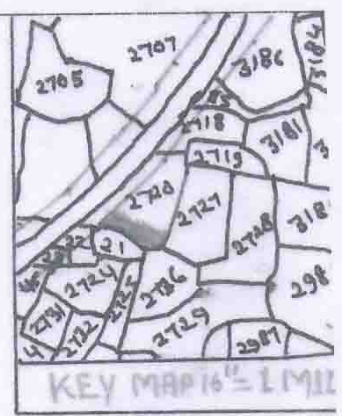

SIGN. OF AMIN		
<u>Dilip</u>	<u>Vishal Singh</u>	

Sunanda Sunanda Barnwal - Rajesh Kumar Rakesh Barnwal