

Project Title :PROPOSED BUILDING PLAN OF LEELA DEVI , W/O BAIJNATH YADAV, THANA 333, KHATA 458, PLOT 2728, WARD 13, KODERMA.

PROPOSED TWO STORIED RESIDENTIAL BUILDING PLAN OF LEELA DEVI, W/O BAIJNATH YADAV,THANA-333, KHATA -458, PLOT-2728, WARD NO.13 ,KODERMA.

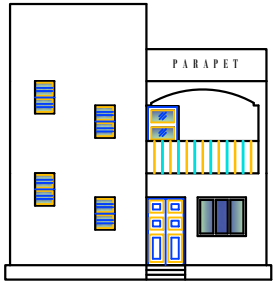

Elevation 1 Detail  
FRONT ELEVATION  
SCALE 1:100

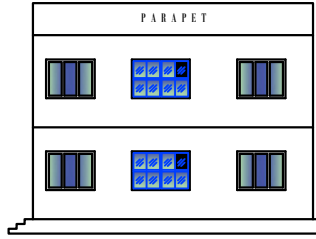

Elevation 2 Detail  
SIDE ELEVATION  
SCALE 1:100

NORTH - SMT. SUDHA SUMAN  
SOUTH - 8 FOOT RASTA  
EAST - 10 FOOT WIDE ROAD  
WEST - PLOT 2727

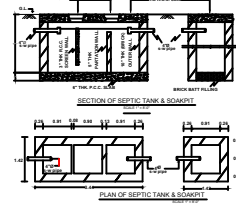

Septic Tank Detail

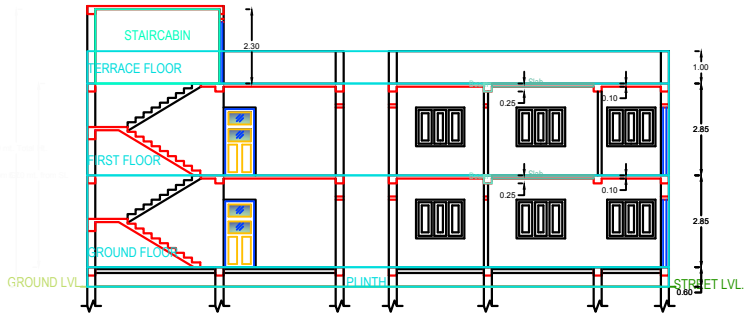

SECTION X-X  
SCALE 1:100

SECTION

SECTION Y-Y  
SCALE 1:100

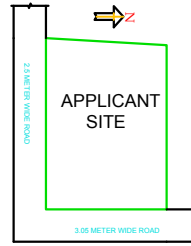

Location Plan

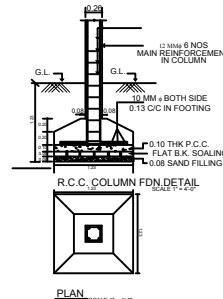

Structure Detail

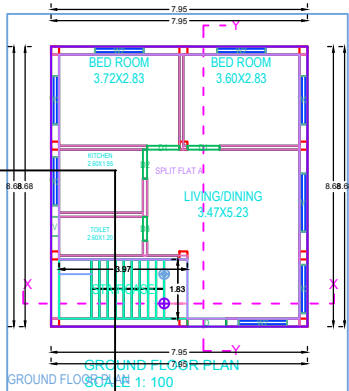

GROUND FLOOR PLAN  
SCALE 1: 100

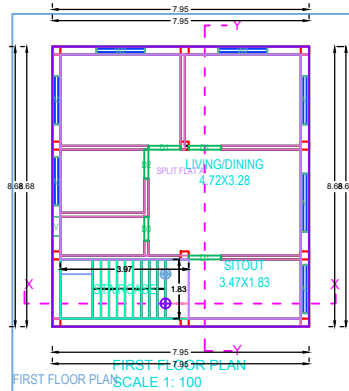

FIRST FLOOR PLAN  
SCALE 1: 100

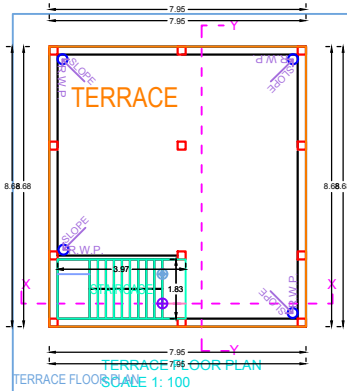

TERRACE FLOOR PLAN  
SCALE 1: 100

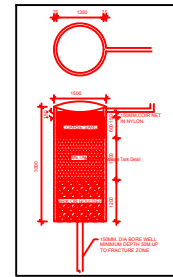

Rain Water Storage Tank Detail

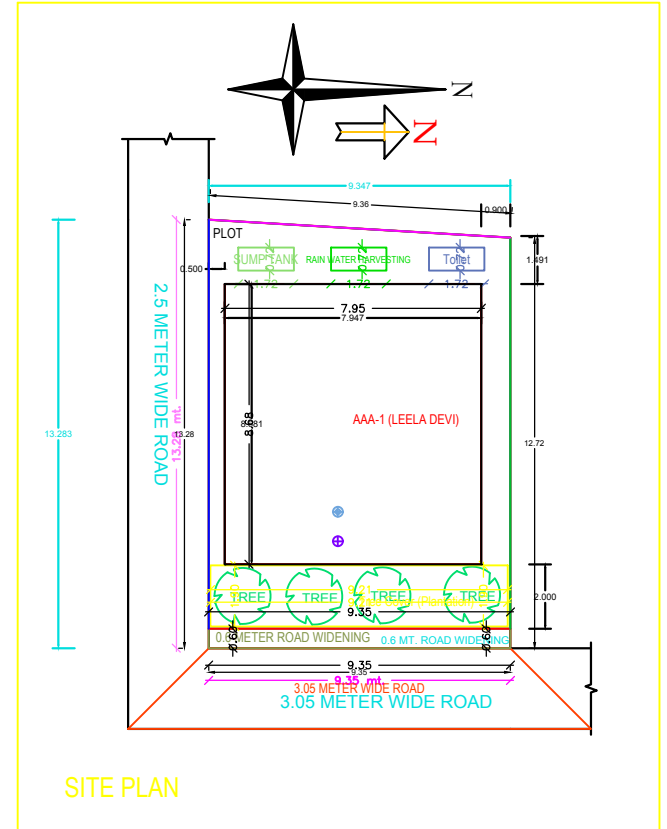

SITE PLAN

SITE PLAN  
SCALE 1:100

AAA (LEELA DEVI)