

PROPOSED PLAN FOR LAND SOLD.

SOLD AREA SHOWN BY RED COLOUR.

VILLAGE - NAGAR KHARA.

P.S. - KODARMA No-323.

DIST - KODARMA.

SCALE - 1 INCH = 16 FEET.

KHATA No-

PART OF PLOT No-	74.	75
SOLD AREA-	01.90 DEC	00.85 DEC

TOTAL AREA - 02.75 DECIMAL

VENDEE:- MD. SHAHNAWAZ RAZA.

S/o - LATE. MD. SHABAN.

AT - JALWA BAD

P.S. + DIST - KODARMA.

PERSENT BOUNDARY.

N - P.C.C ROAD.

S - PLOT - REST - 75. ASHMA - KHATUN.

E - MD. HASEEB.

W - MD. IRFAN.

VENDEE:- MOHAMMED. ZAINUL

S/o LATE - BARATAN MIYAN

AT - PIHRA (DOLA - CHATANIYADAH)

DIST - GIRIDIH

SIGNATURE OF VENDEE

Md. Shahnawaz Raza
26/10/23



P.C.C ROAD

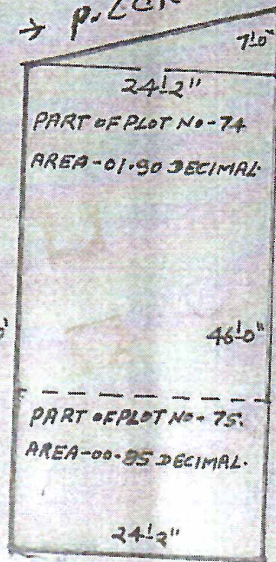

THIS MAP IS EXACT TRUE COPY OF ORIGINAL.

Md. Zainul

SKG-244
13/11/23