

*DETAILS OF COLUMN FOOTING
SCALE:- 1"=2'-0"

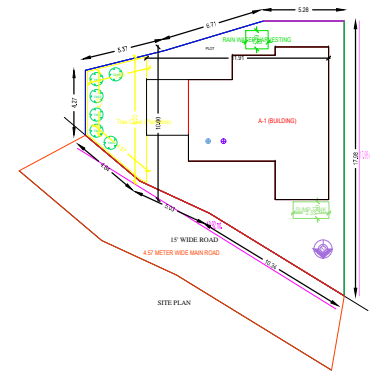
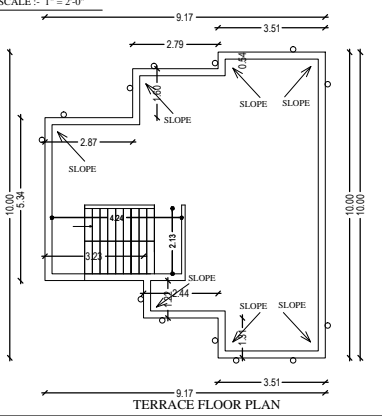
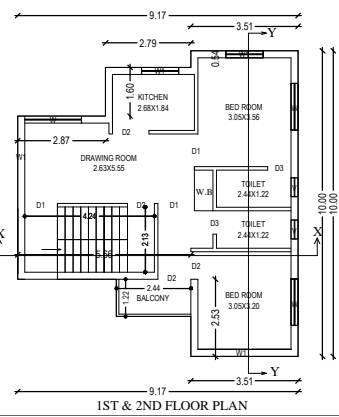
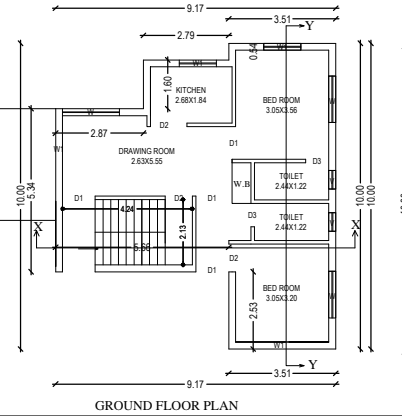

BRIEF SPECIFICATION

FOUNDATION :- R.C.C. (1:1½:3) Column footing foundation.
PLINTH :- 12"th R.C.C. (1:1½:3) all round on plinth level.
FLOORING :- 1"th I.P.S flooring over 3"th P.C.C. (1:3:6)
SUPER STRUCTURE :- First class brick work in cement mortar (1:6).
SLAB,BEAM & LINTEL :- All R.C.C. work (1:1½:3).
WOOD WORK :- All door & window frames of sal wood.
PLASTERING :- 0.5"th cement plaster (1:6) both side.

SCHEDULE OF DOORS & WINDOWS

D1 - 3'-6" X 7'-0"	W1 - 4'-0" X 4'-0"
D2 - 3'-0" X 7'-0"	W2 - 3'-0" X 4'-0"
D3 - 2'-6" X 7'-0"	V - 2'-0" X 1'-6"

DETAILS OF AREA

TOTAL PLOT AREA AS PER DEED	----- 2160.00 Sq. ft.
TOTAL PLOT AREA AS PER SITE	----- 2147.51 Sq. ft.
GROUND FLOOR AREA	----- 726.03 Sq ft.
FIRST FLOOR AREA	----- 782.69 Sq.ft
SECOND FLOOR AREA	----- 782.69 Sq.ft.
TOTAL COVERED AREA	----- 2291.41 Sq ft.

TITLE OF DRAWING

PROPOSED A RESIDENTIAL BUILDING OF SMT NEELAM SINGH ,D/O SHRI MAHESHWAR PRASAD SINGH OF BHULLI , P.S- BANK MORE , DIST-DHANBAD P.S- DHANBAD , MAUZA -BAROMURI, MAUZA NO-03 , KHATA NO- 04, PLOT NO. - 134 AREA-3 KATHA 4.95 DEC
 D I S T - D H A N B A D .
 S T A T E - J H A R K H A N D .

SIG. OF OWNER

SIG. OF ENGINEER