

FRONT ELEVATION

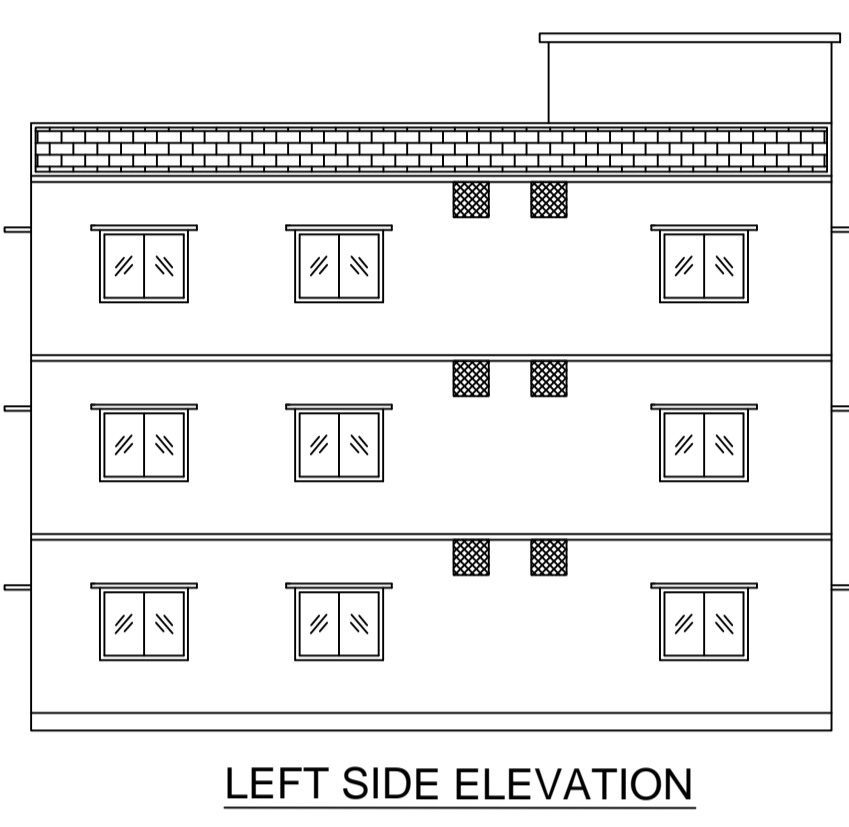

LEFT SIDE ELEVATION

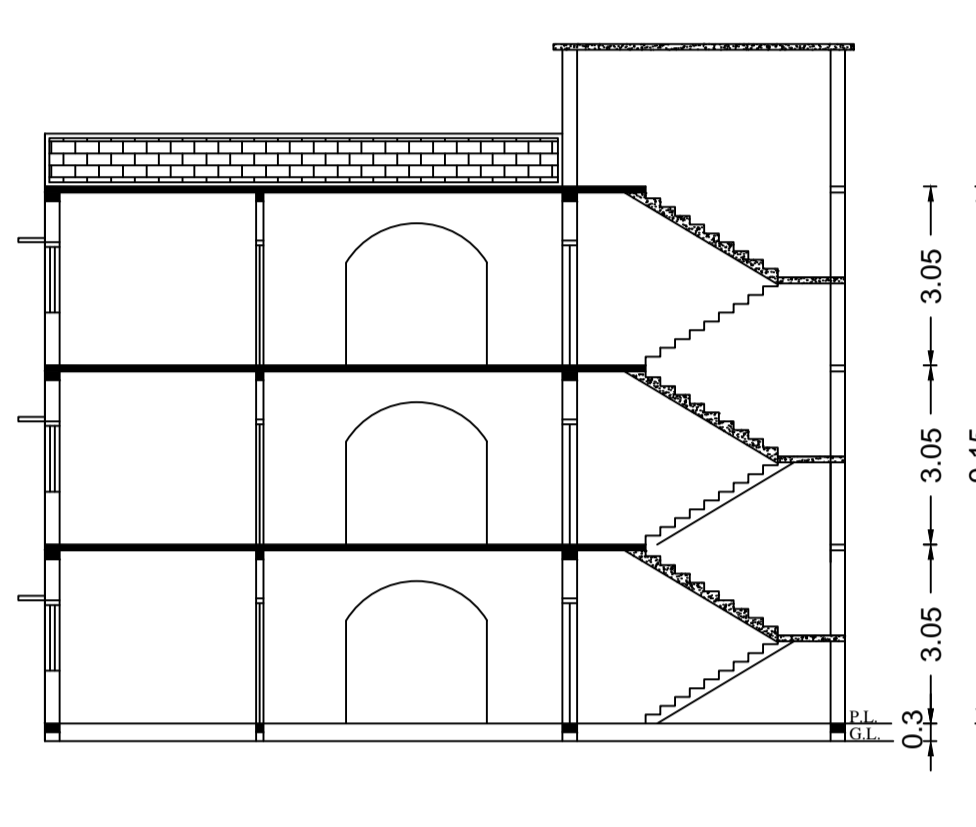

SECTION ON X-X

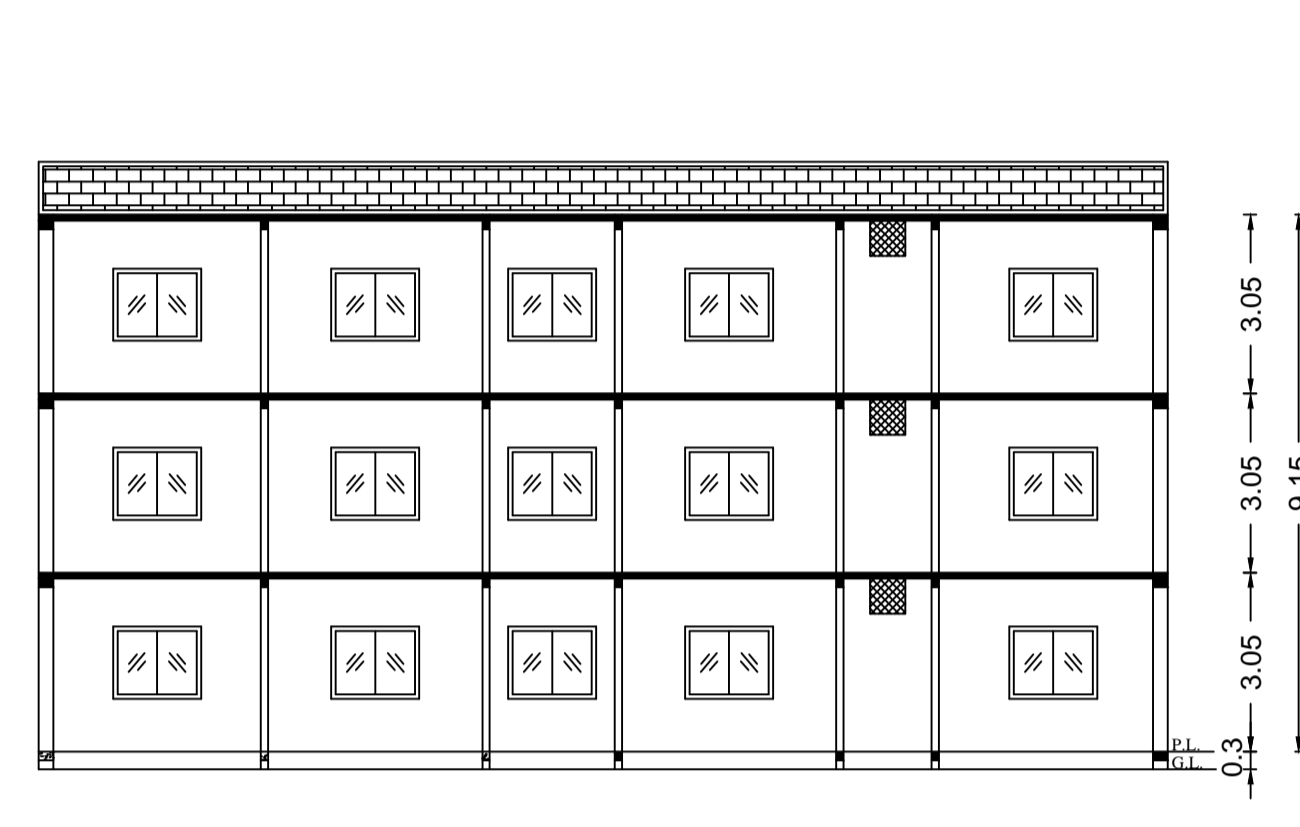

SECTION ON Y-Y

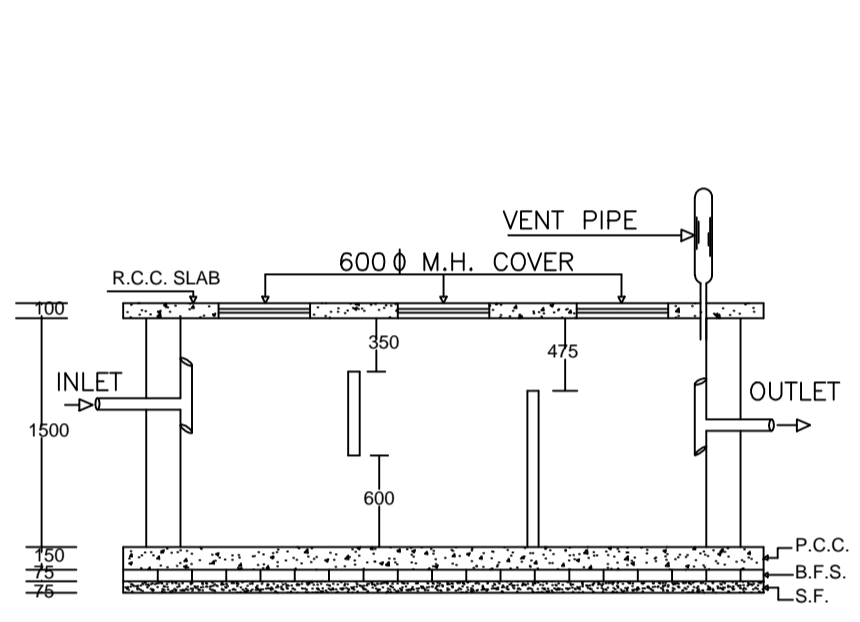

PLAN OF SEPTIC TANK

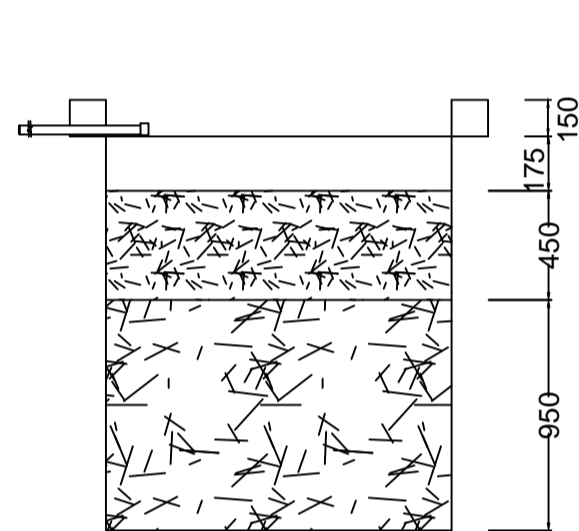

SECTION AT Y-Y

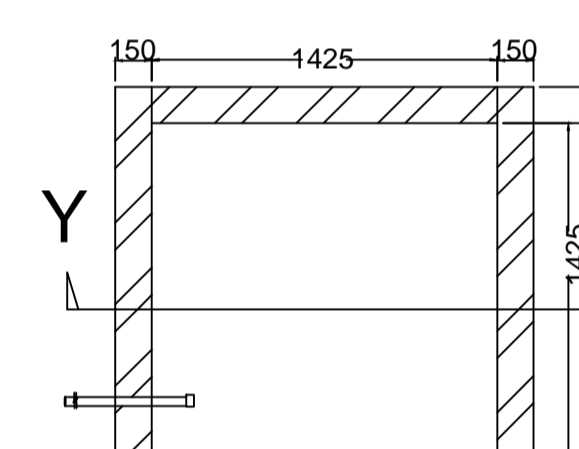

PLAN OF RECHARGE WELL

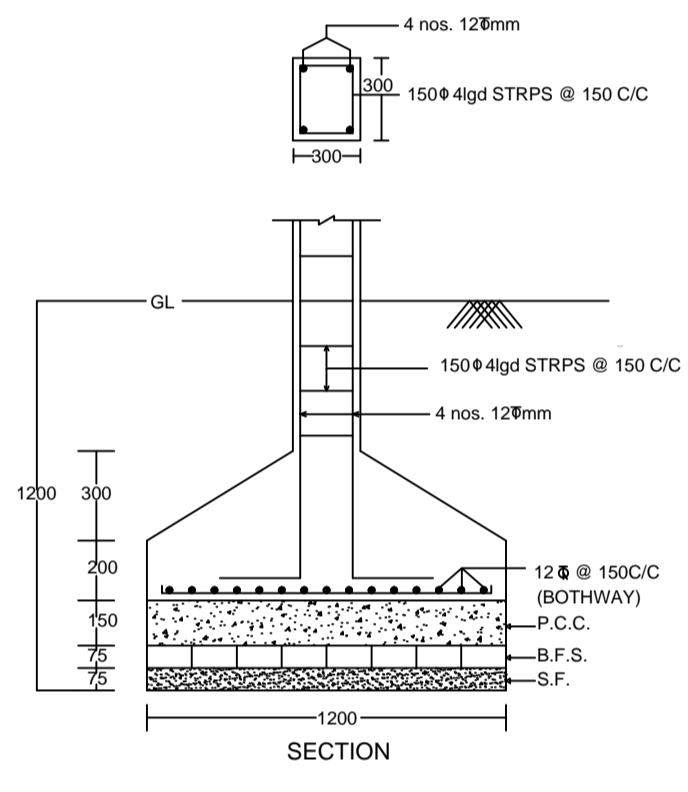

DETAIL OF COLUMNS

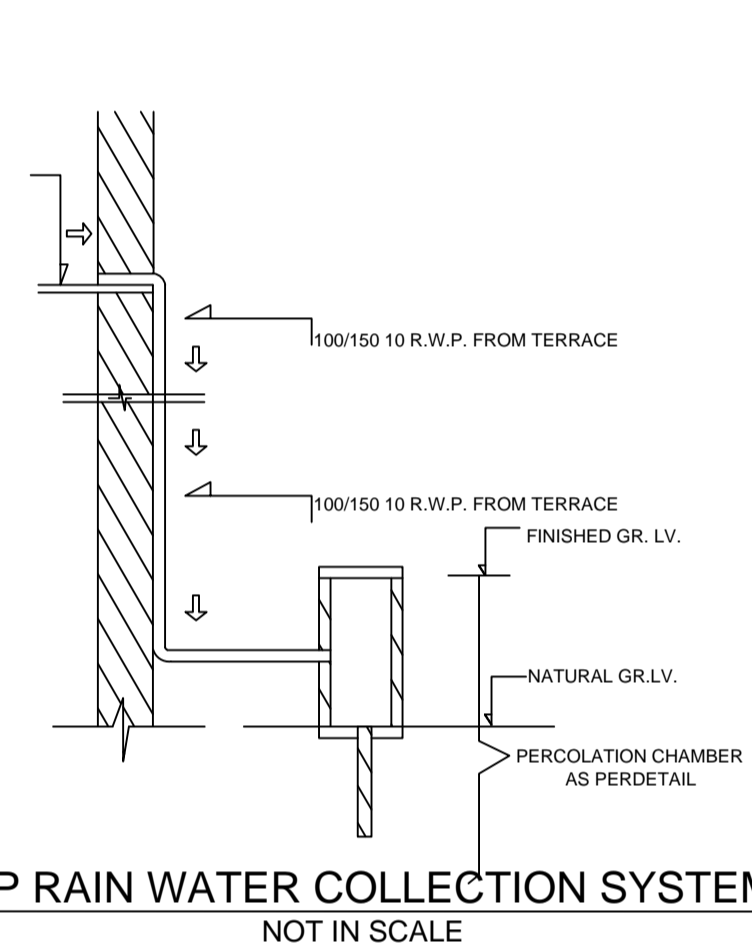

ROOF TOP RAIN WATER COLLECTION SYSTEM

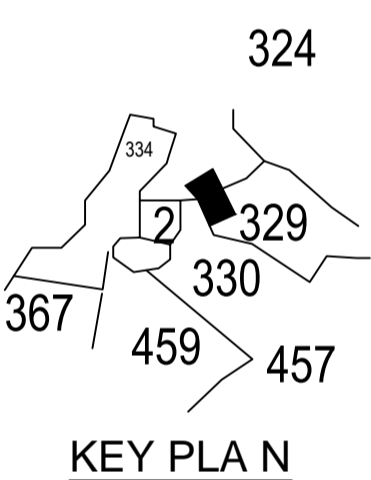

KEY PLAN

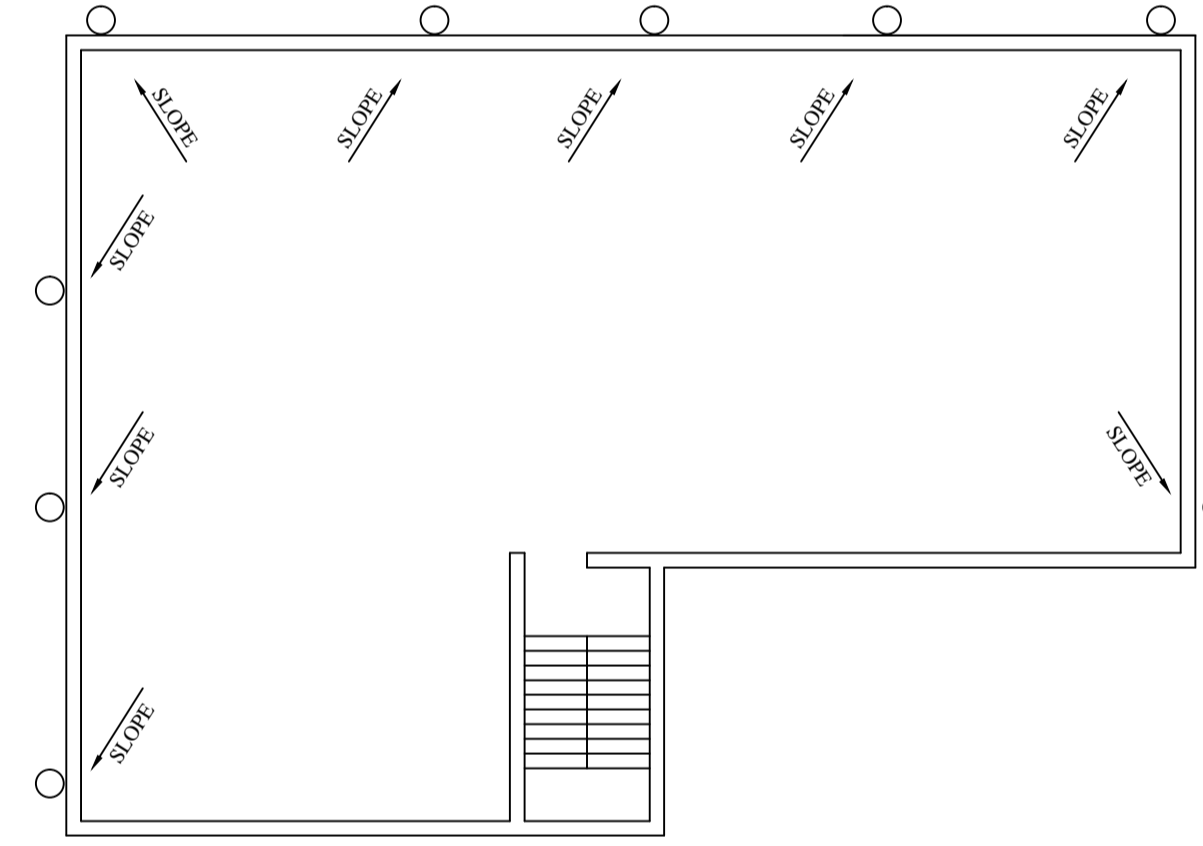

TERRACE PLAN

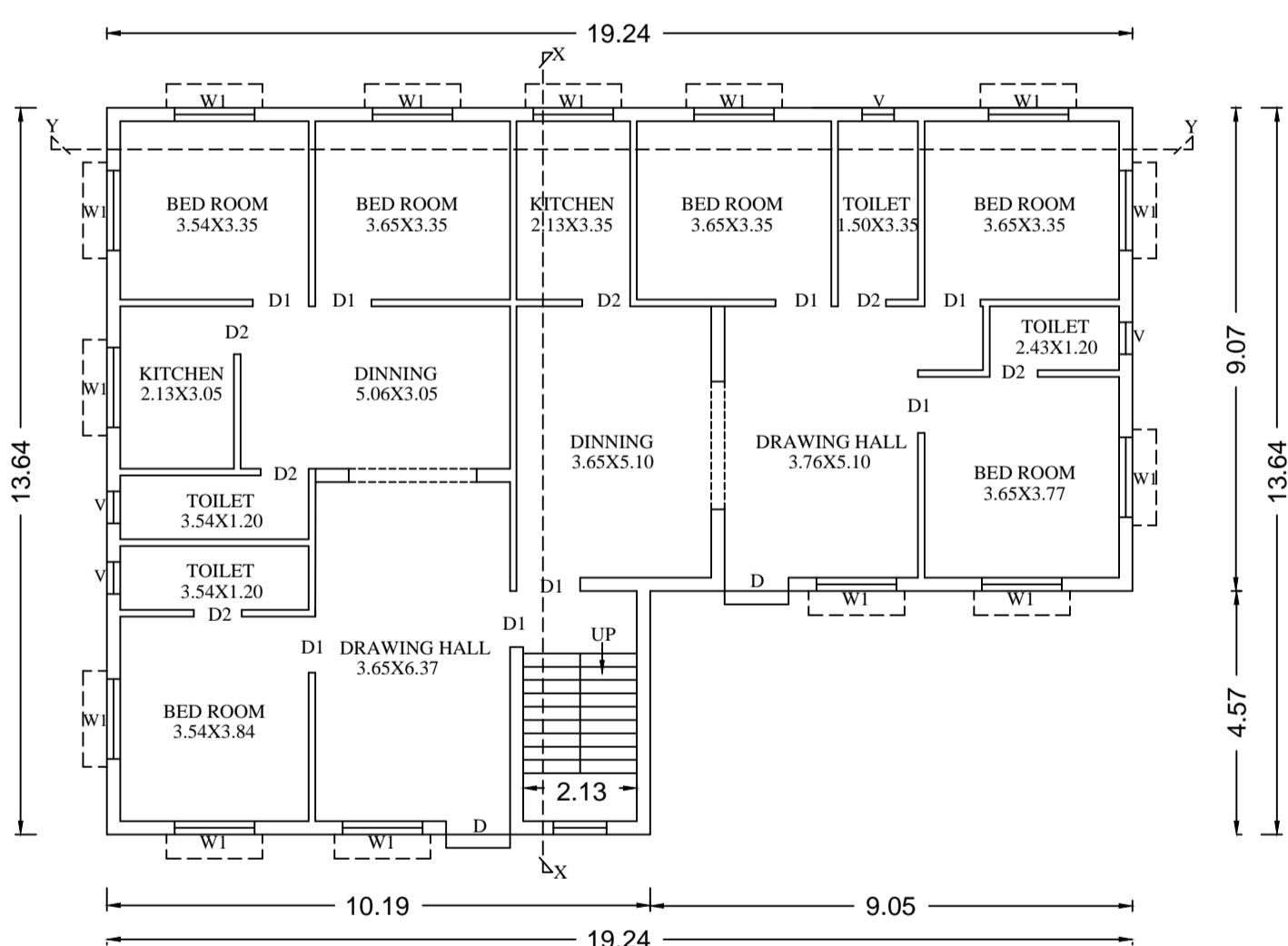

GROUND FLOOR PLAN

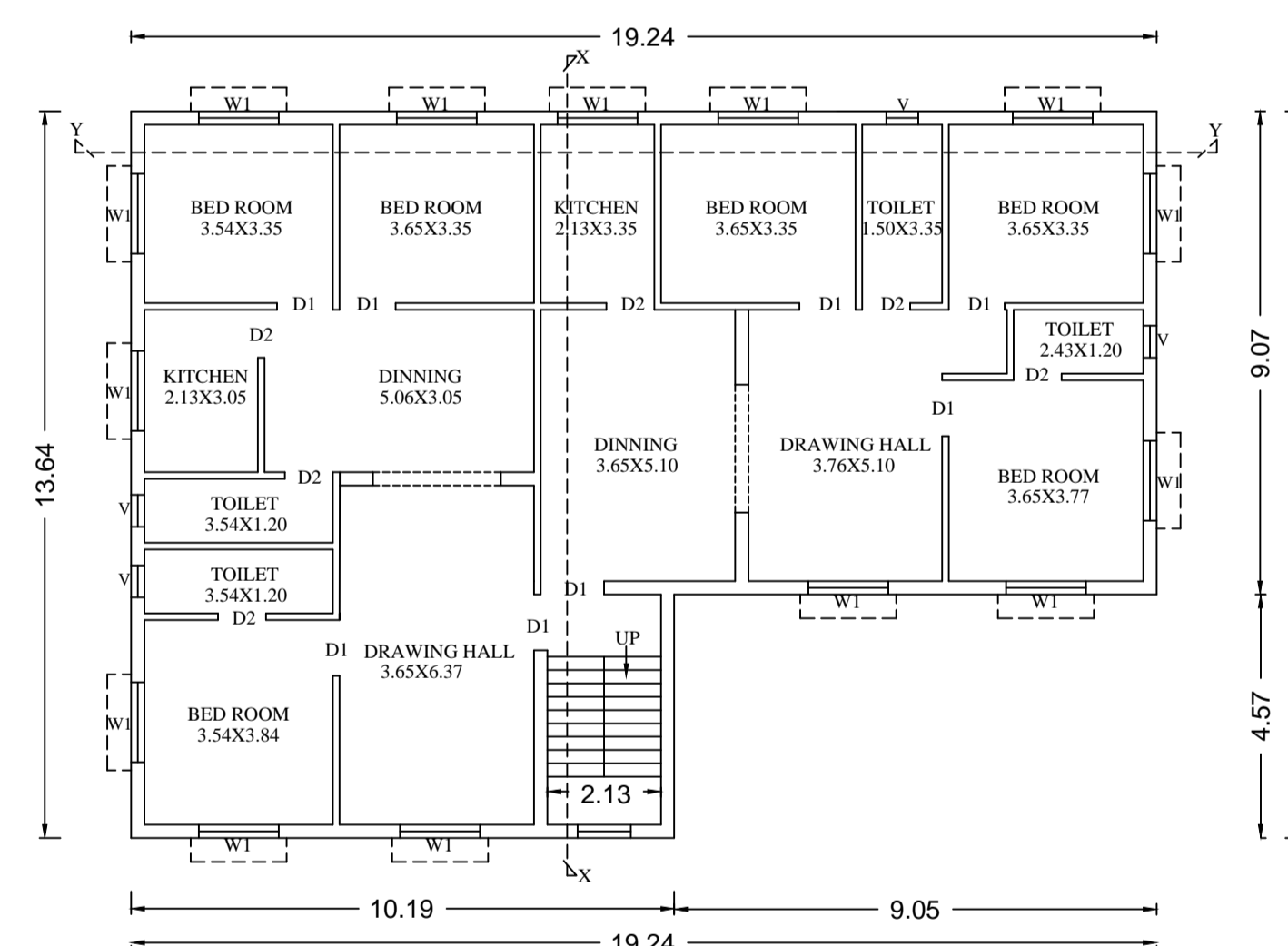

FIRST & SECOND FLOOR PLAN

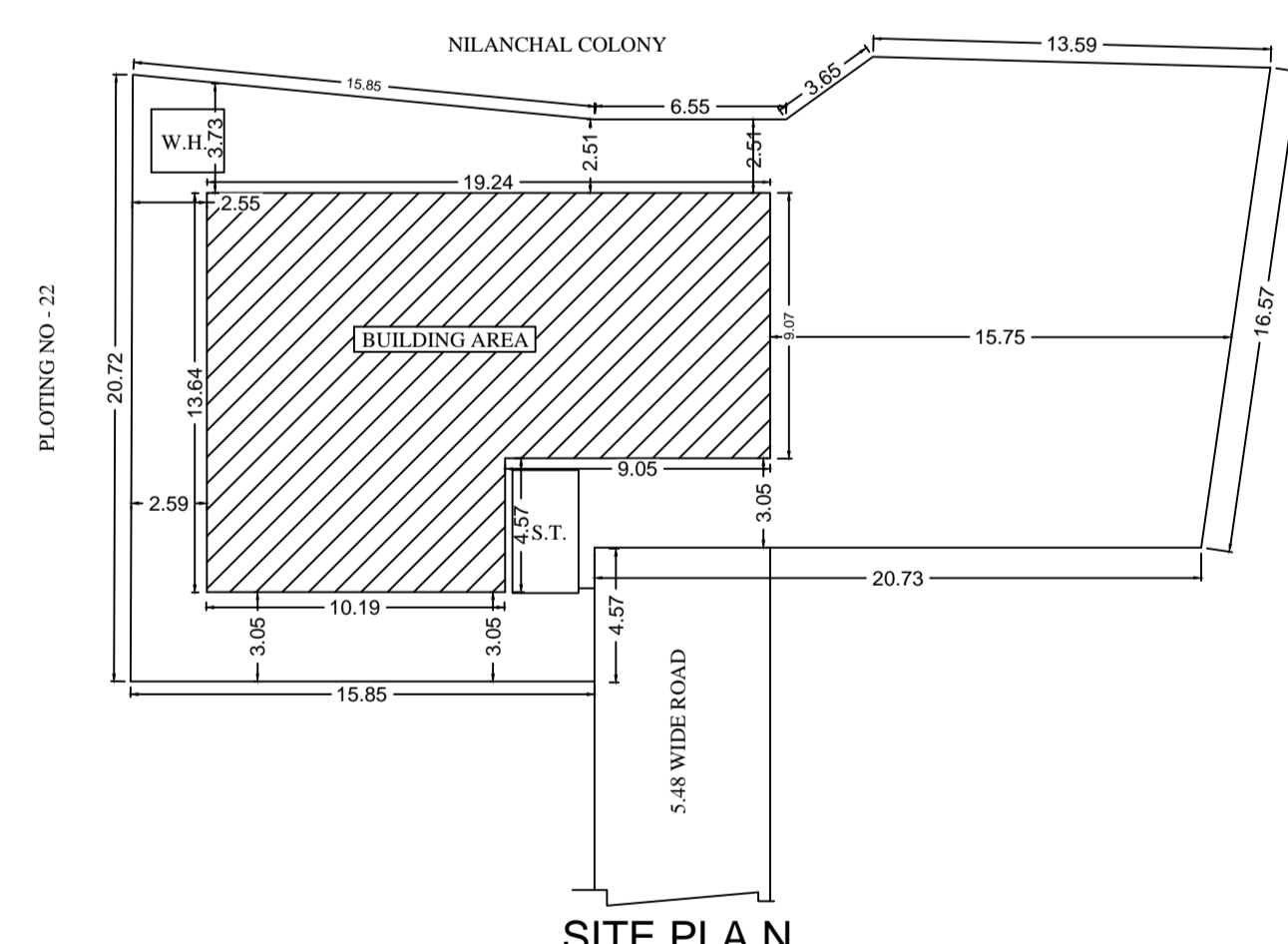

SITE PLAN

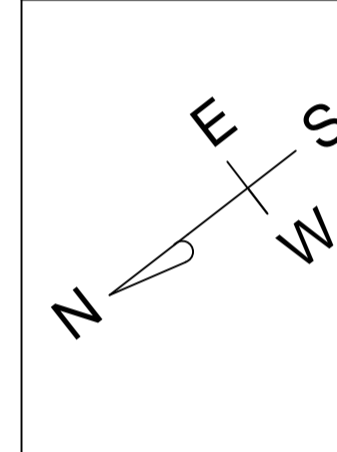

**BRIEF SPECIFICATION**

FOUNDATION----- CEMENT CONCRETE (1:1.5:3)  
 BRICK WORK IN FOUNDATION & SUPERSTRUCTURE  
 FIRST CLASS BRICK WORK IN CEMENT MORTAR (1:6)  
 D.P.C.,-----1" D.P.C. IN CEMENT CONCRETE (1:2:4)  
 FLOOR-----1" I.P.S. OVER 3" P.C.C.  
 ROOF-----4"THK. R.C.C. ROOF (1:1.5:3)  
 LINTEL-----6"THK. R.C.C. LINTEL (1:1.5:3)  
 STAIRS----- RISE-- 100", TREAD-- 250"

**DETAILS OF AREA**

TOTAL LAND AREA (AS PER DEED)---- 669.14 SQM.  
 TOTAL LAND AREA (AS PER SITE)---- 663.80 SQM.  
 GROUND FLOOR AREA----- 221.10 SQM.  
 FIRST FLOOR AREA----- 221.10 SQM.  
 SECOND FLOOR AREA----- 221.10 SQM.  
 TOTAL COVERED AREA----- 663.30 SQM.  
 % PLINTH AREA----- 33.33 %  
 FAR ----- 1.00

**SCHEDULE**

D = 4'-0"X7'-0" | W1 = 5'-0"X4'-0"  
 D1 = 3'-6"X7'-0" | V = 2'-0"X2'-0"  
 D2 = 3'-0"X7'-0"

**TITLE OF DRAWING**

PLAN OF PROPOSED RESIDENTIAL BUILDING OF  
 (1) SMT. KALAWATI DEVI D/O SRI KABILASH OJHA  
 (2) SRI. RAJEEV KUMAR S/O SRI RAM NAGINA TIWARI  
 OF KENDUADIH. P.S. - KUSUNDA, DHANBAD, UNDER  
 MOUZA- KOLAKUSMA, NO.- 12, KHATA NO.- 76, PLOT  
 NO.- 324, 329 IN THE DISTT. OF DHANBAD (JHARKHAND).

SIGNATURE OF OWNER

SIGNATURE OF ENGINEER

SCALE

1:96