

**BRIEF SPECIFICATION**

**FOUNDATION** :- R.C.C. (1:1.5:3) Column footing foundation.  
**PLINTH** :- 12"th R.C.C. (1:1.5:3) all round on plinth level.  
**FLOORING** :- 1.5"th Marble. flooring over 3"th P.C.C. (1:3:6).  
**SUPER STRUCTURE** :- First class brick work in cement mortar (1:6).  
**SLAB,BEAM, stairs & LINTEL** :- All R.C.C. work (1:1.5:3).  
**WOOD WORK** :- All door & window frames of sal wood  
**PLASTERING** :- 12mm cement plaster (1:6) both side.

**SCHEDULE**

D1 - 1.07 X 2.13	W - 0.9 x 1.22
D2 - 0.9 X 2.13	W1 - 1.22 x 1.22
D3 - 0.76 x 2.13	W2 - 1.5 x 1.22
CG - 1.22 x 2.13	V - 0.61 x 0.61

**DETAILS OF AREA**

- 1).LAND AREA :- 130.54 SQM
- 2).GROUND FLOOR AREA :- 73.11 SQM
- 3).FIRST FLOOR AREA :- 73.11 SQM
- 4).COVERED AREA :- 146.22SQM
- 5).% OF PLINTH AREA :- 56
- 6).F.A.R :- 1.12

**TITLE OF DRAWING**

PROPOSED RESIDENTIAL BUILDING PLAN OF SRI PRADEEP KUMAR CHATTERJEE S/O LATE KASHI NATH CHATTERJEE . UNDER MOUZA .- DHAIYA , MOUZA NO.- 06, KHATA NO.- 92 , PLOT NO. - 702 , IN THE DISTRICT OF DHANBAD .

**SIG. OF OWNER**

**SIG. OF ENGINEER**

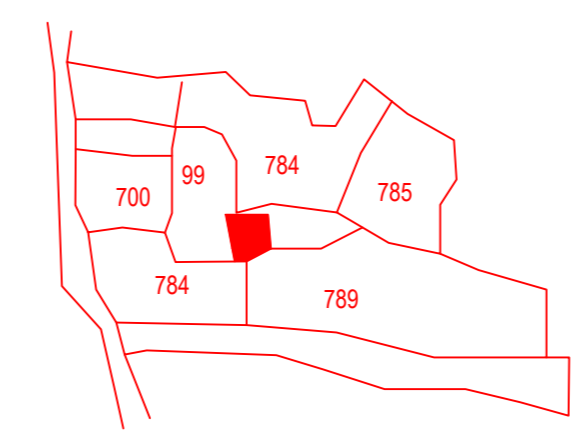
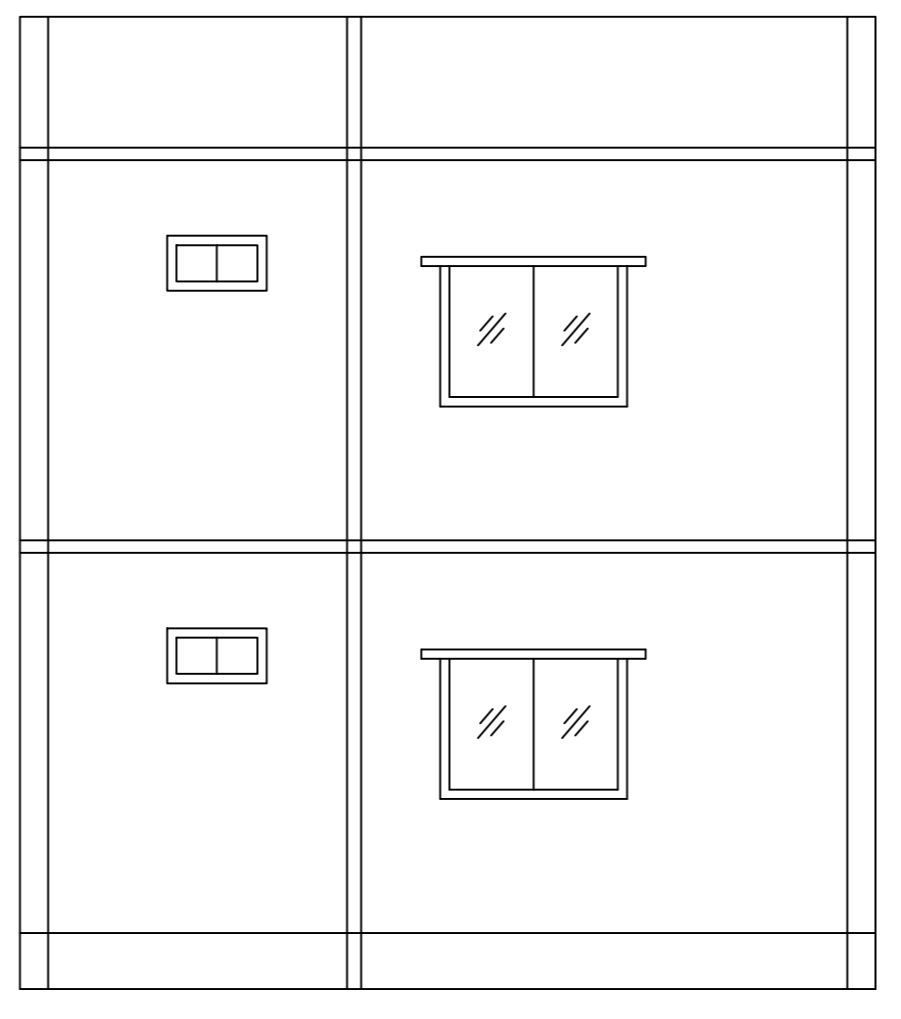
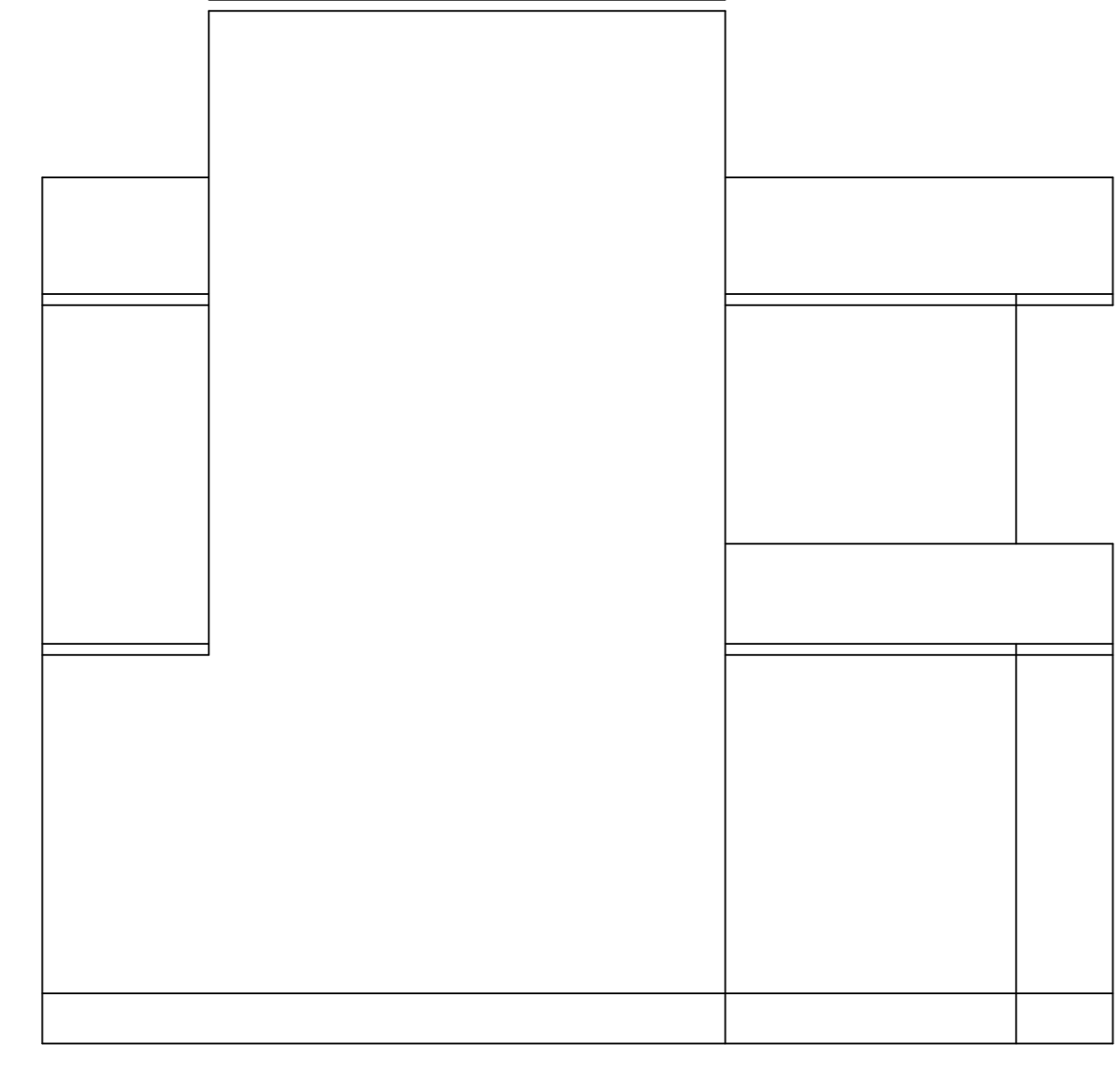
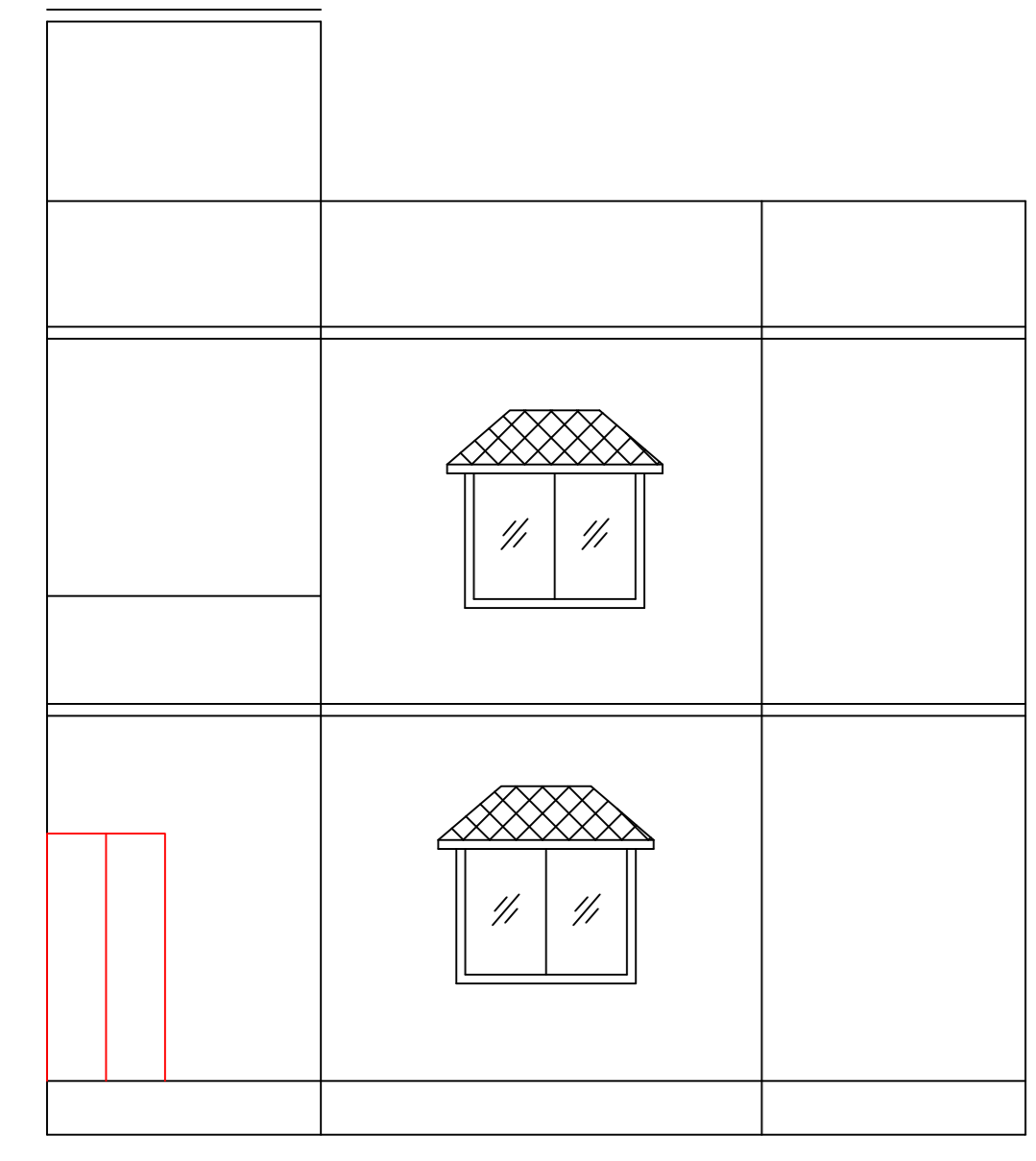

KEY PLAN

FRONT ELEVATION

SIDE ELEVATION

SECTION ON Y-Y

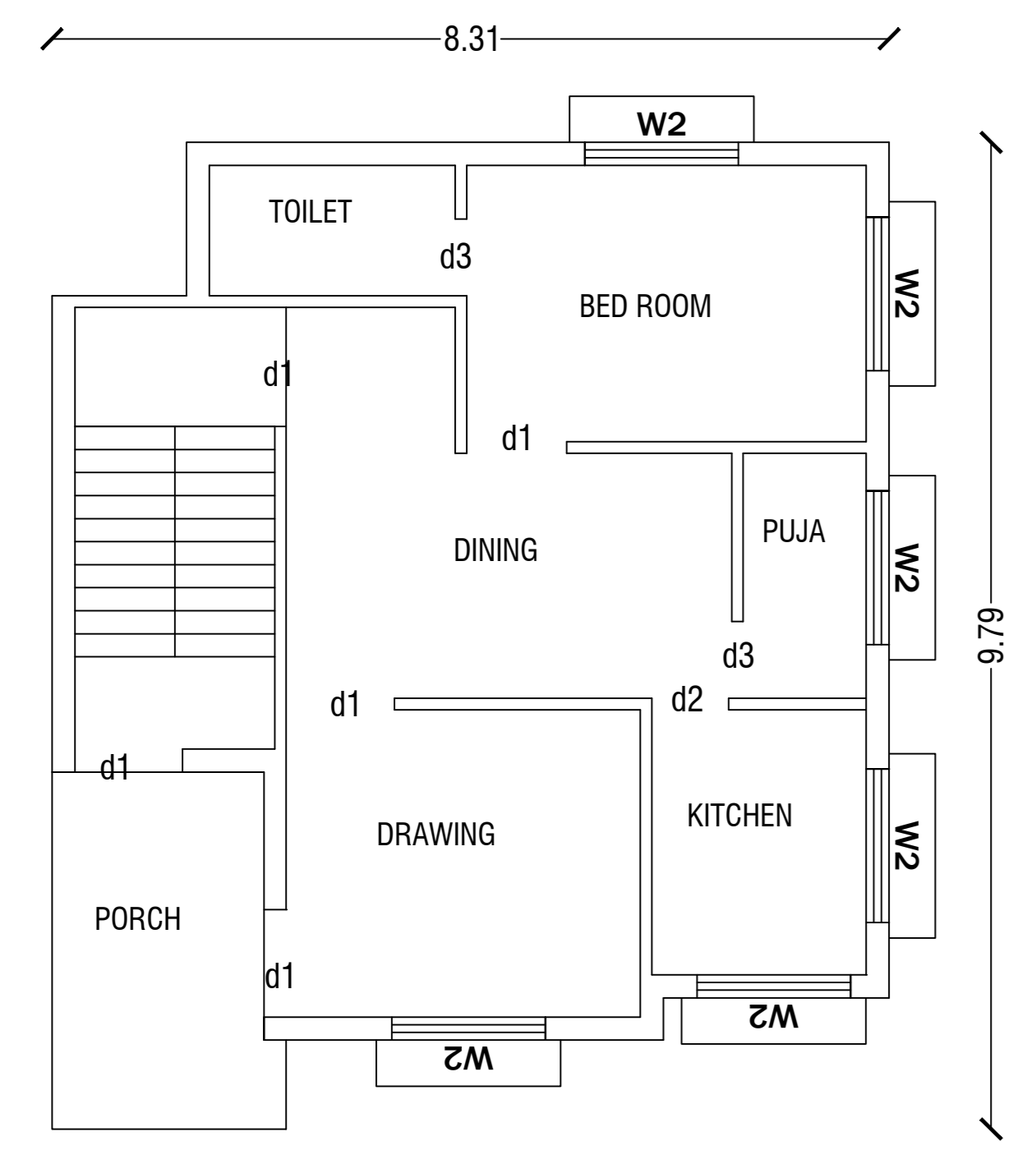

GROUND FLOOR PLAN

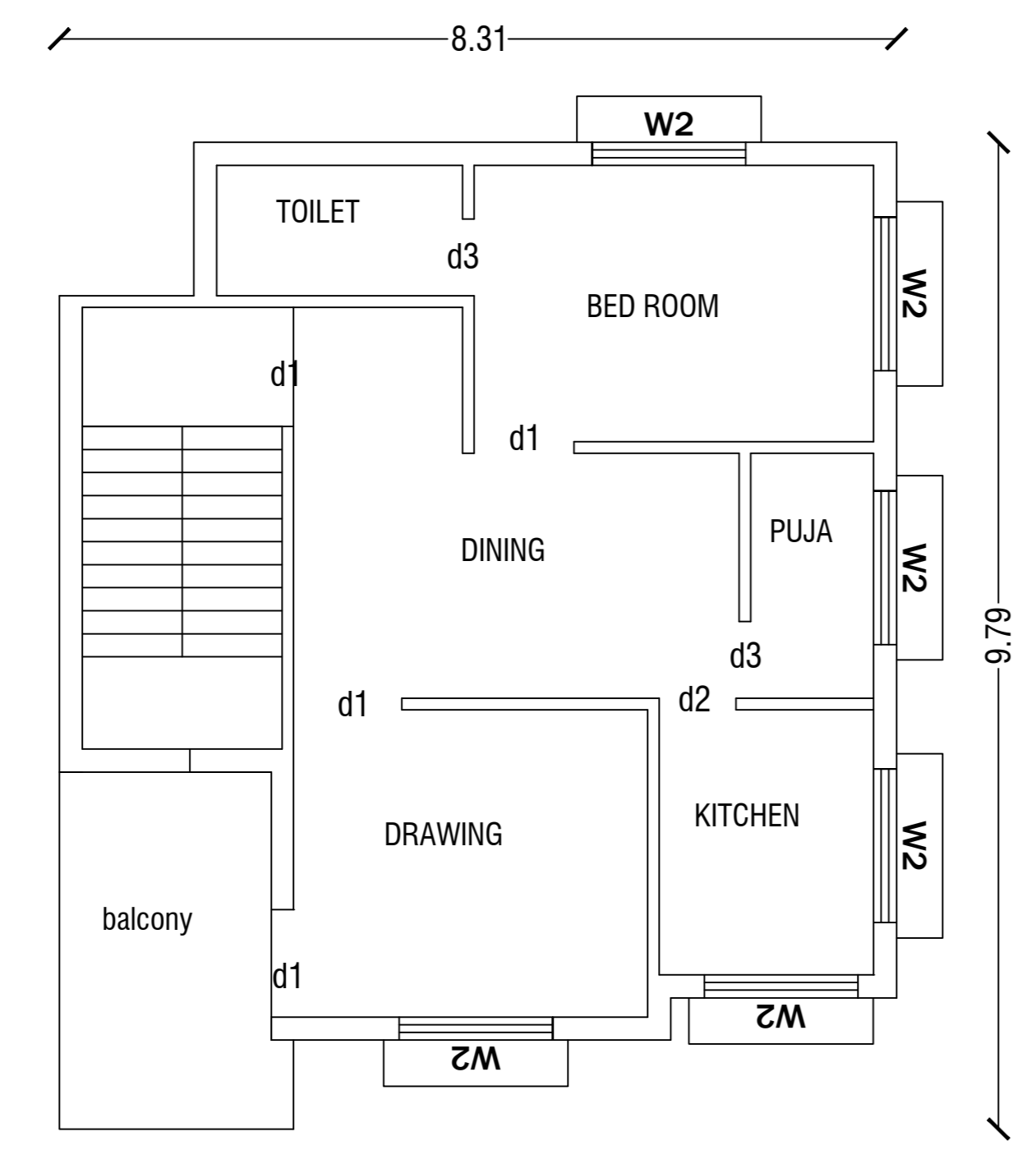

FIRST FLOOR PLAN

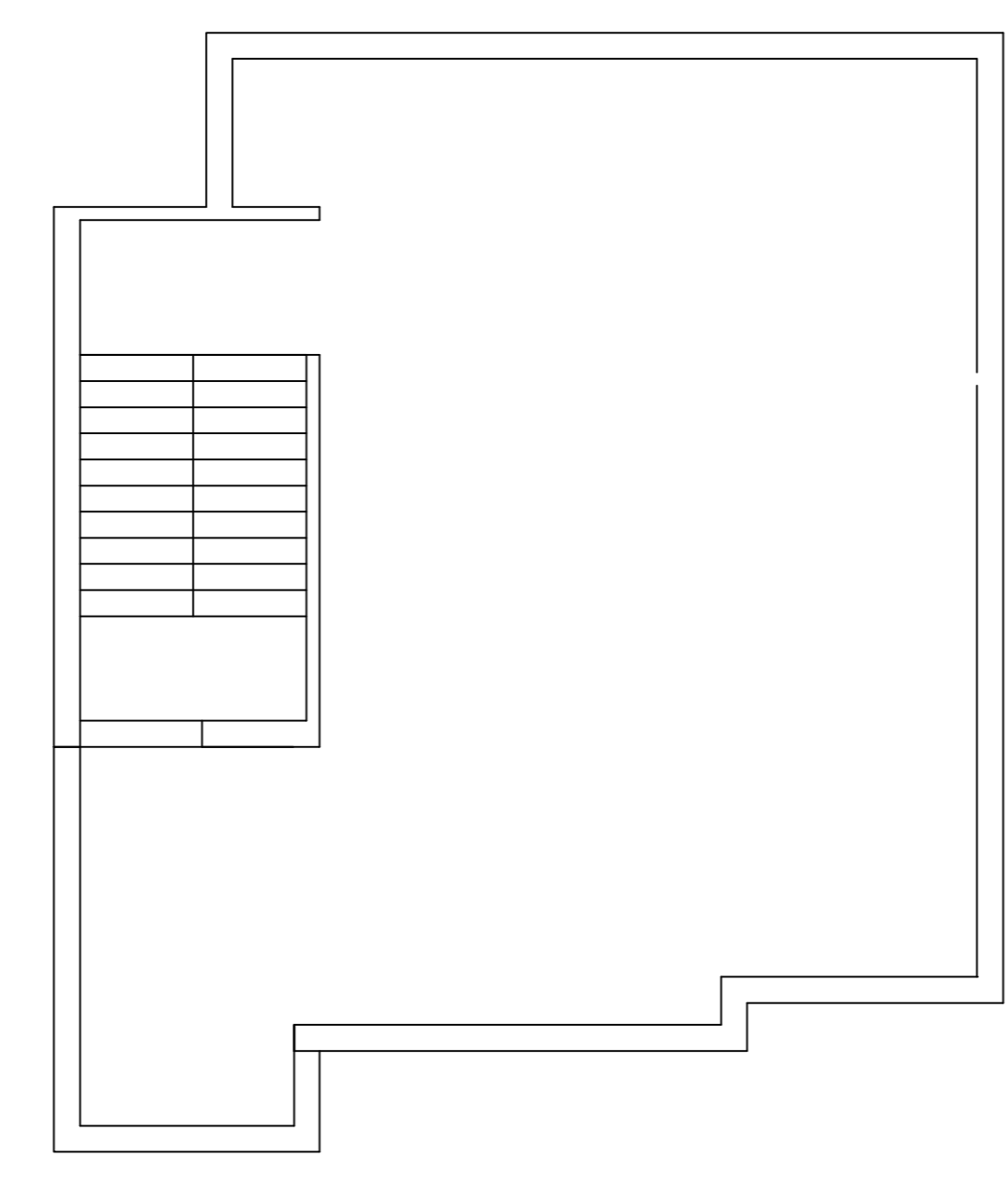

TERRACE FLOOR PLAN

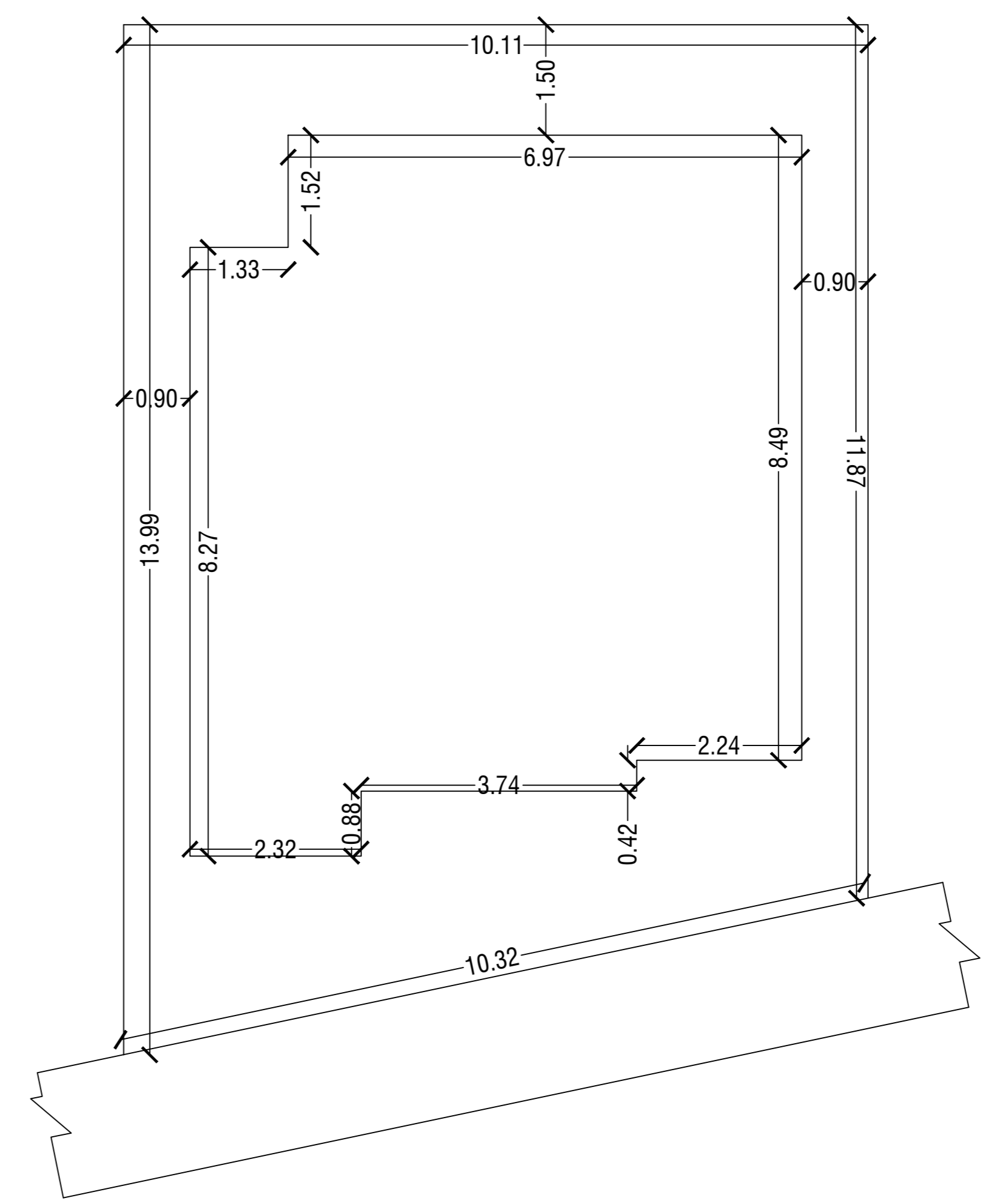

SITE PLAN