

RIGHT SIDE ELEVATION

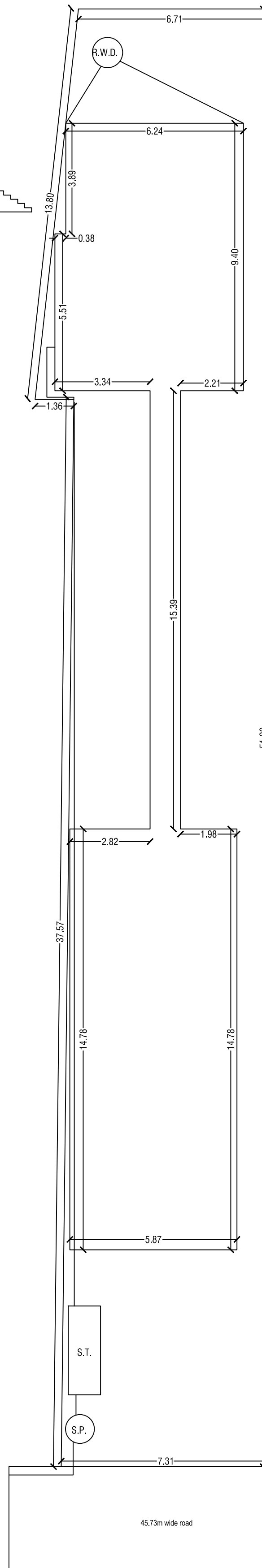

SITE PLAN

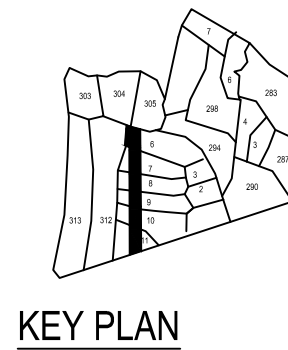

KEY PLAN

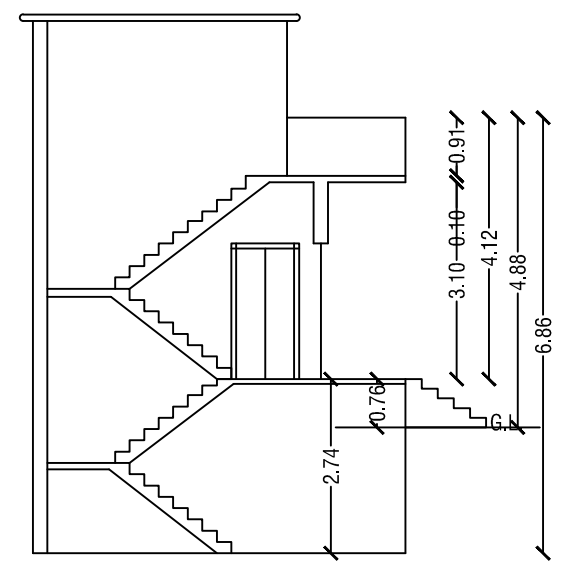

SECTION AT X-X

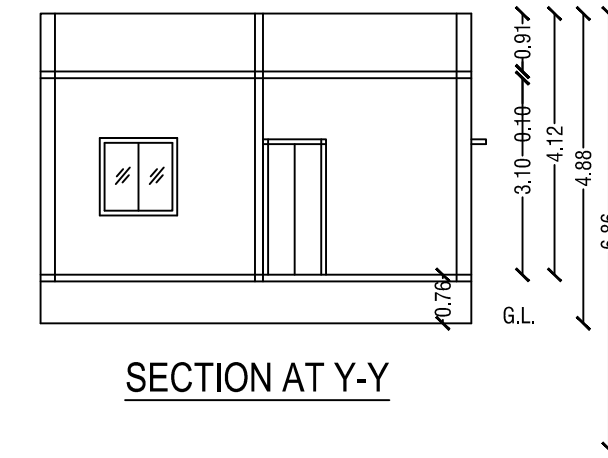

SECTION AT Y-Y

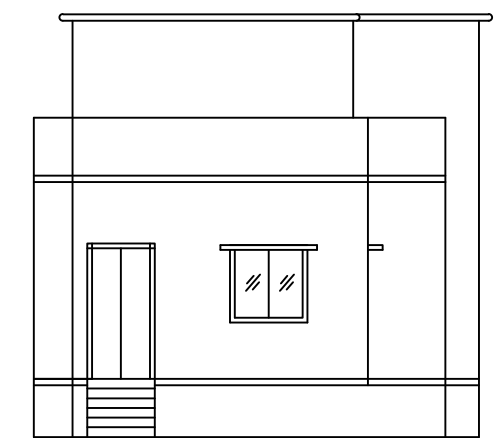

FRONT ELEVATION

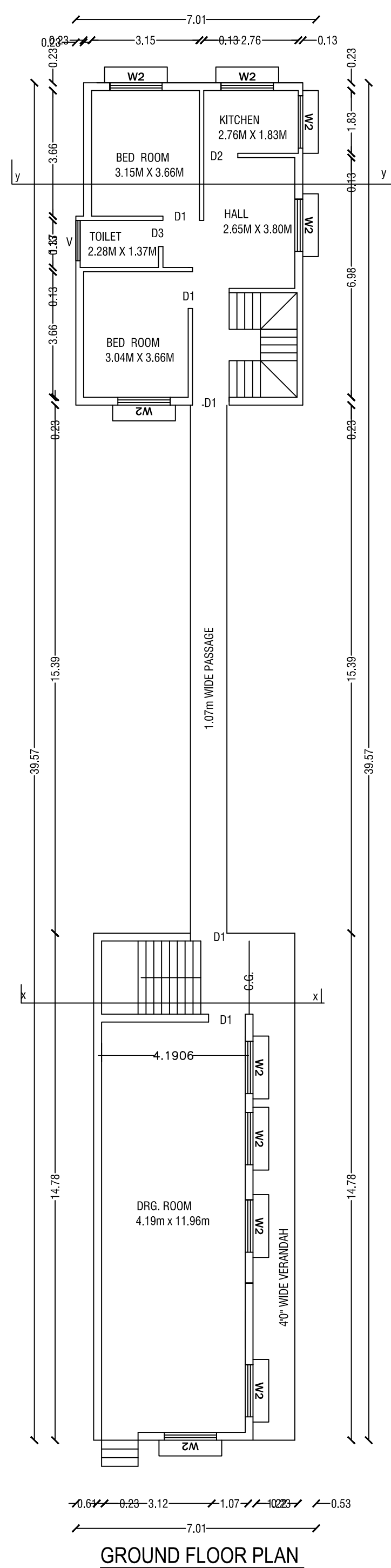

GROUND FLOOR PLAN

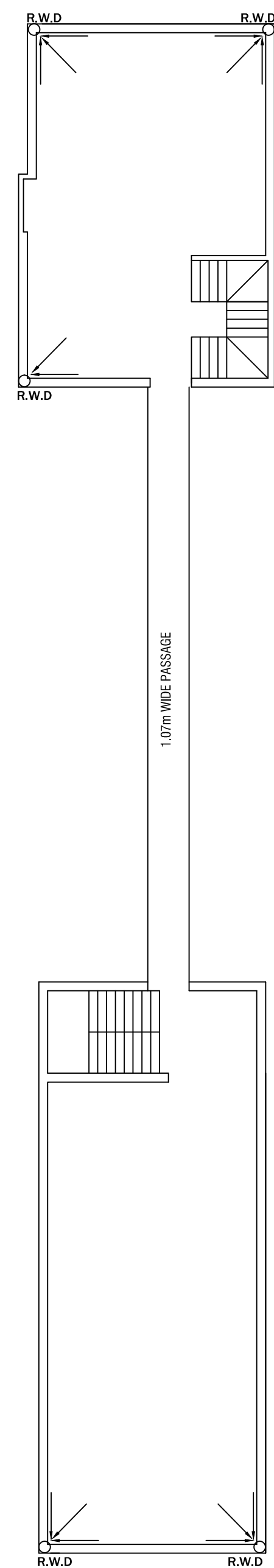

TERRACE FLOOR PLAN

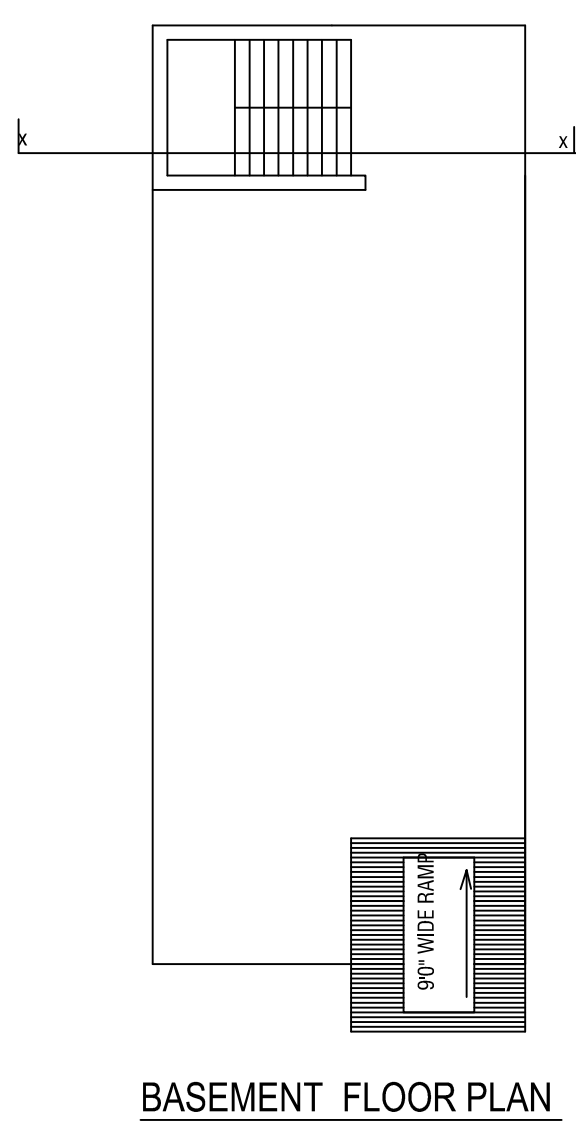

BASEMENT FLOOR PLAN

BRIEF SPECIFICATION	
FOUNDATION	- R.C.C. (1:1.5:3) Column footing foundation.
PLINTH	- 0.30 R.C.C. (1:1.5:3) all round on plinth level.
FLOORING	- 0.037 Marble flooring over 3"th P.C.C. (1:3:6).
SUPER STRUCTURE :- First class brick work in cement mortar (1:6).	
SLAB, BEAM & LINTEL :- All R.C.C. work (1:1.5:3).	
WOOD WORK :- All door & window frames of sal wood	
PLASTERING :- 12mm cement plaster (1:6) both side.	
SCHEDULE	
D1 - 1.07 X 2.13	W - 0.91 X 1.22
D2 - 0.91 X 2.13	W1 - 1.22 X 1.22
D3 - 0.76 X 2.13	W2 - 1.52 X 1.22
CG - 1.22 X 2.13	V - 0.91 X 0.6
DETAILS OF AREA	
1). TOTAL AREA OF THE LAND	368.00 SQM
2). BASEMENT AREA	86.72 SQM
3). GROUND FLOOR AREA	164.44 SQM
3). COVERED AREA	251.16 SQM
5). % OF PLINTH AREA	44.68 %
6). F.A.R	0.44
TITLE OF DRAWING	
RESIDENTIAL BUILDING PLAN OF SMT KALPANA GUPTA W/O SRI RAJKUMAR SAH, UNDER MOUZA - SUSNILEWA, MOUZA NO - 88, KHATA NO. 02; PLOT NO.- 306, 307, 308, 309, 310, 311 IN THE DISTT. OF DHANBAD. (JH.).	
SIG. OF OWNER	
SIG. OF ENGINEER	