

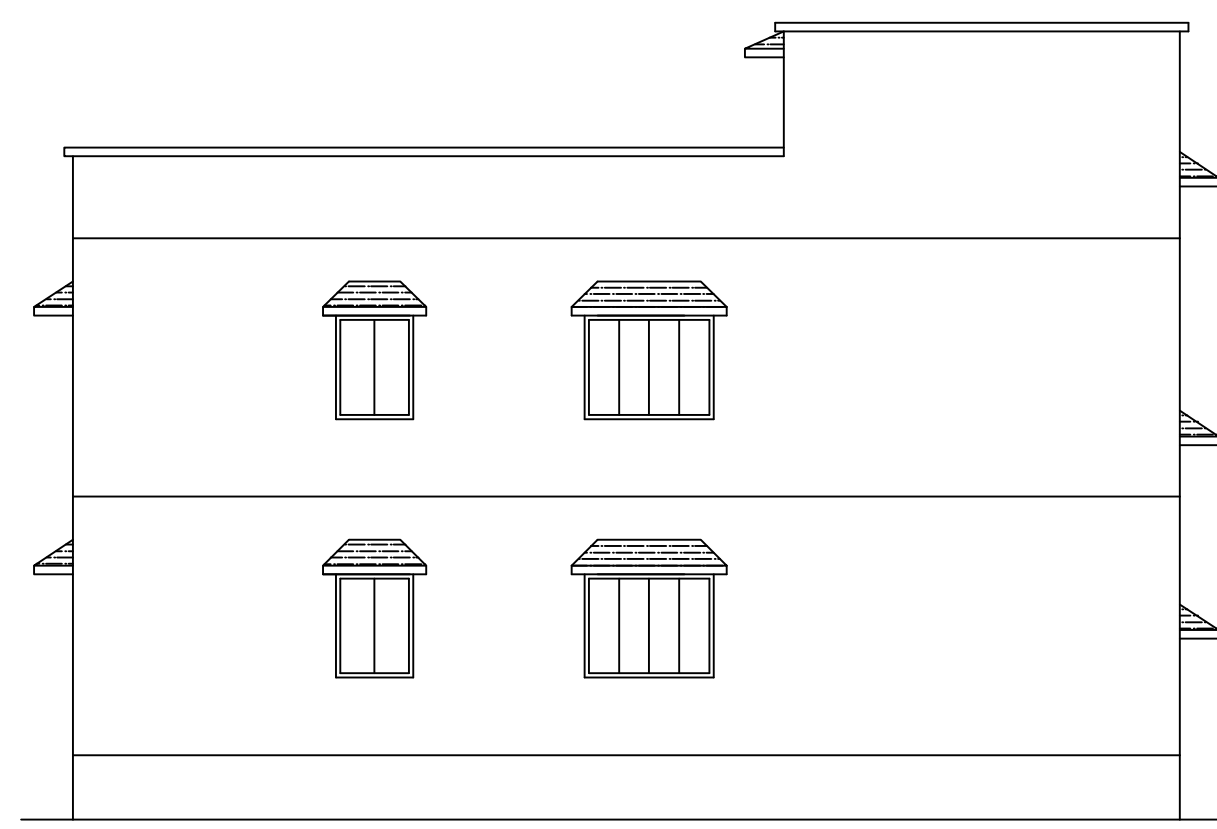

FRONT ELEVATION

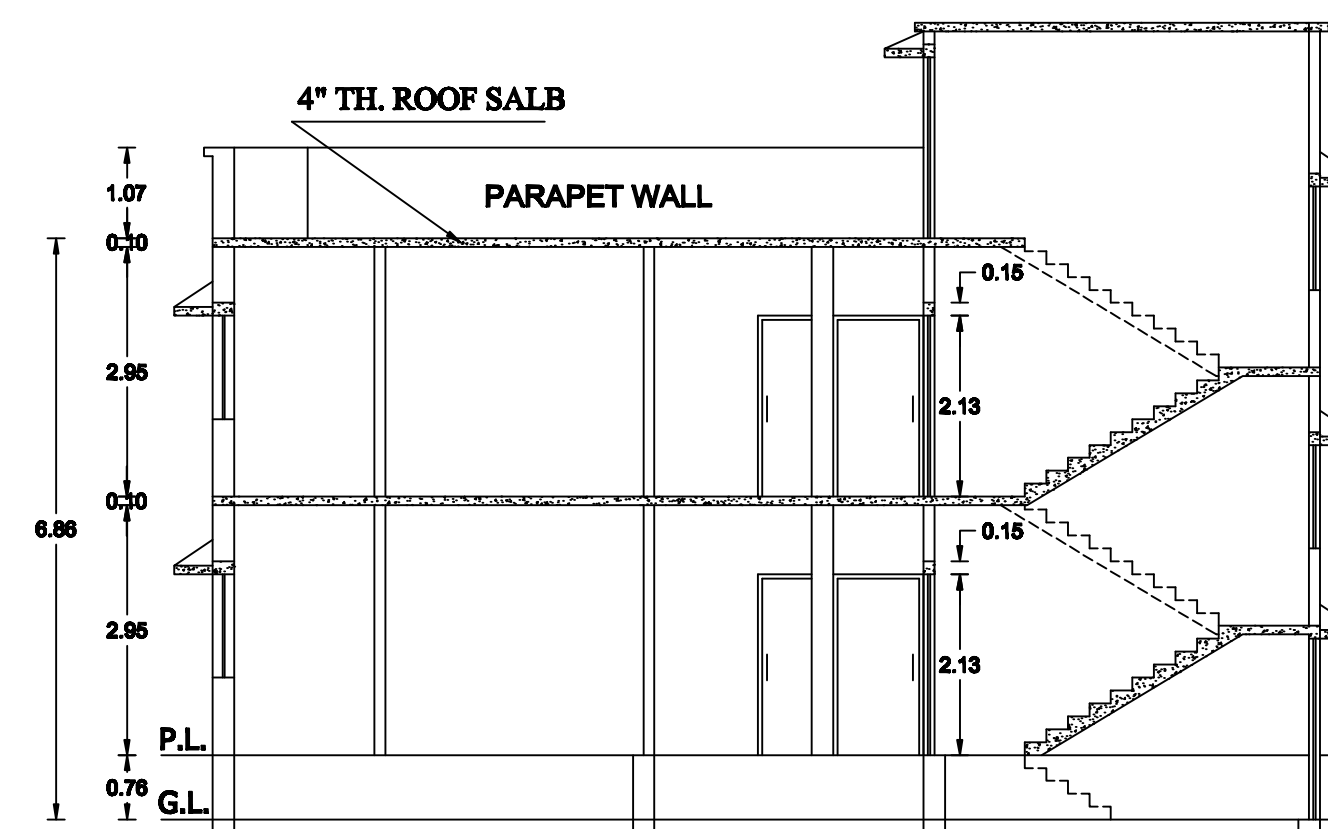

LEFT SIDE ELEVATION



SECTION A - B

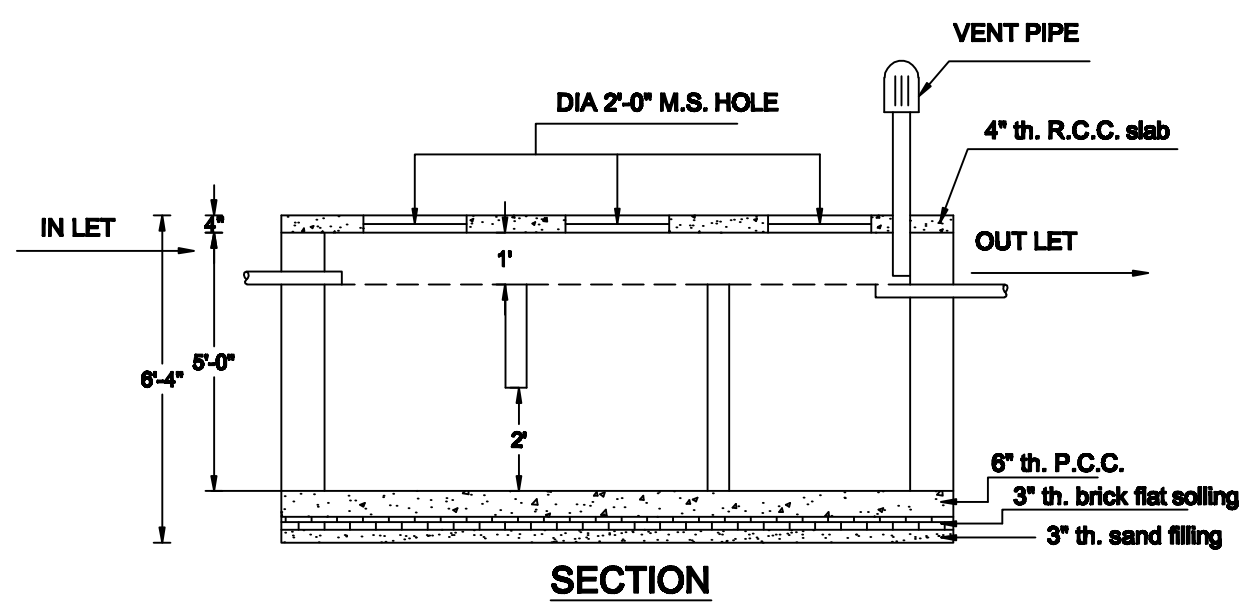

SECTION

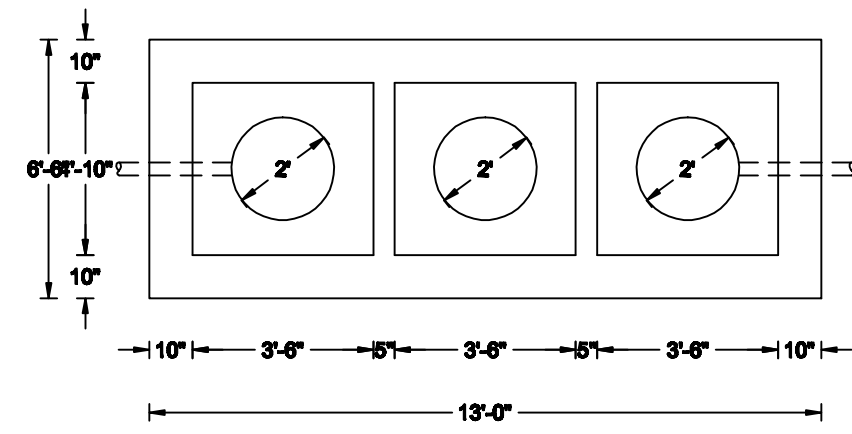

DETAILS OF SEPTIC TANK  
SCALE - 1" = 4'-0"

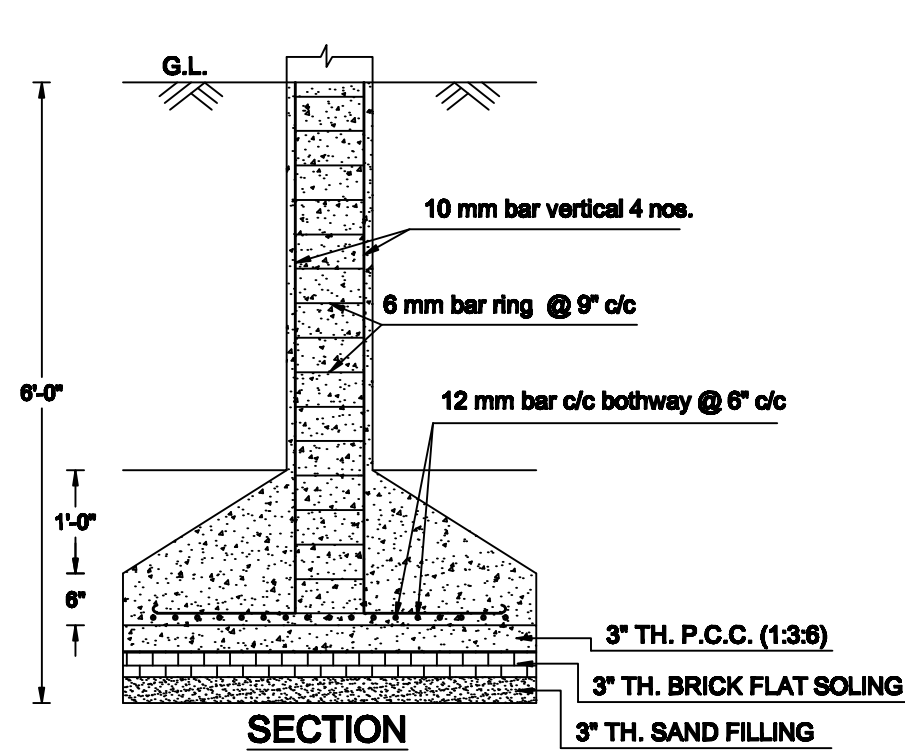

SECTION

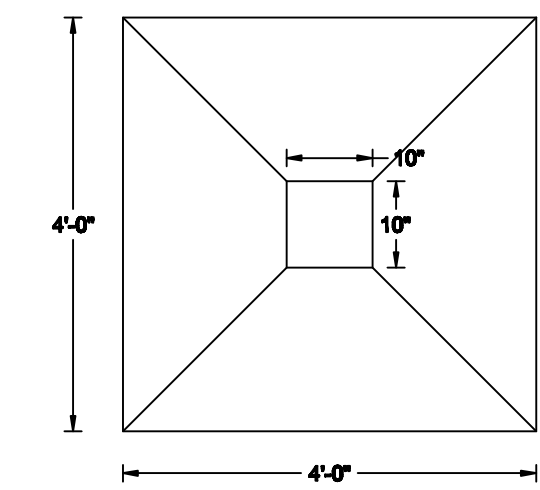

PLAN

DETAILS OF COLUMN FOUNDATION  
SCALE - 1" = 2'-0"

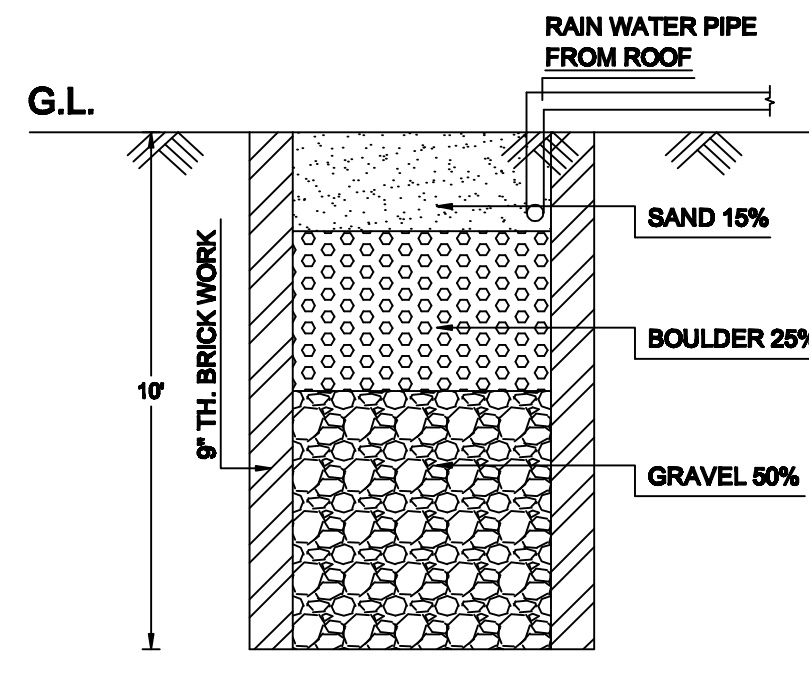

SECTION

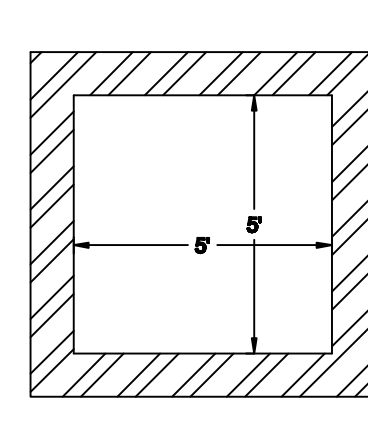

PLAN

DETAILS DRAWING OF RAIN  
WATER HARVESTING  
SCALE - 1" = 2'-0"

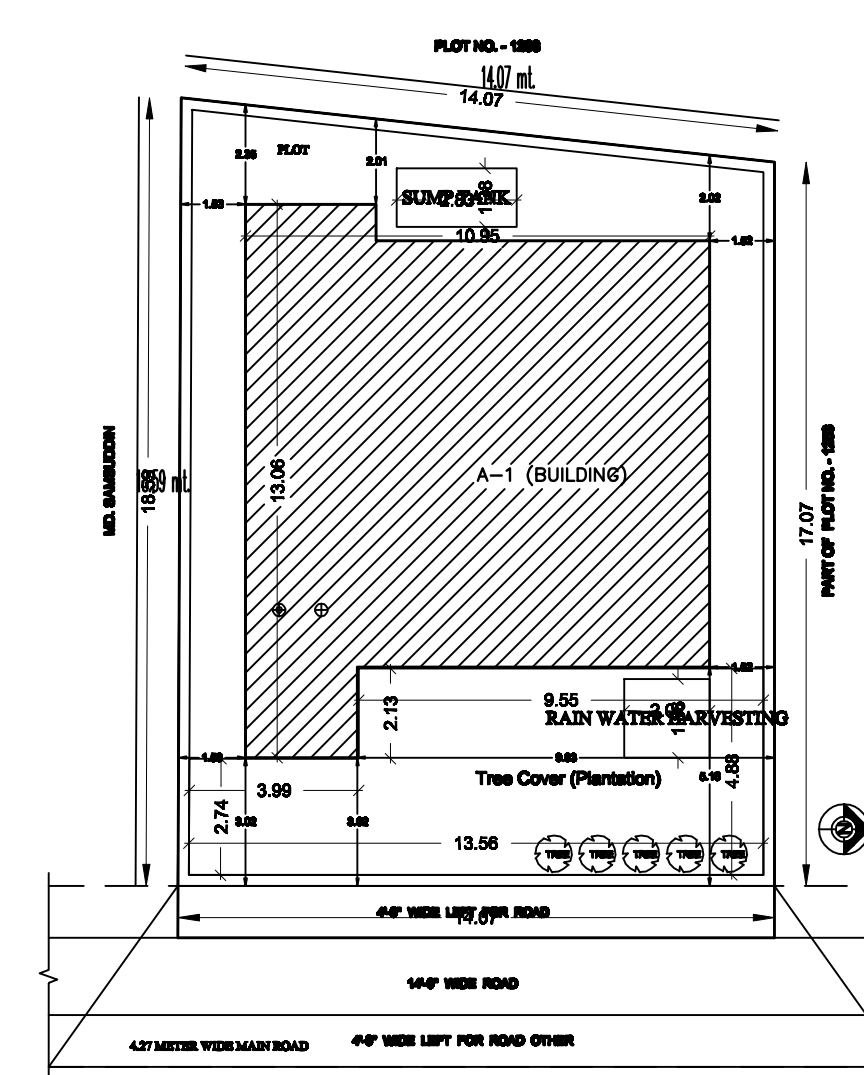

SITE PLAN

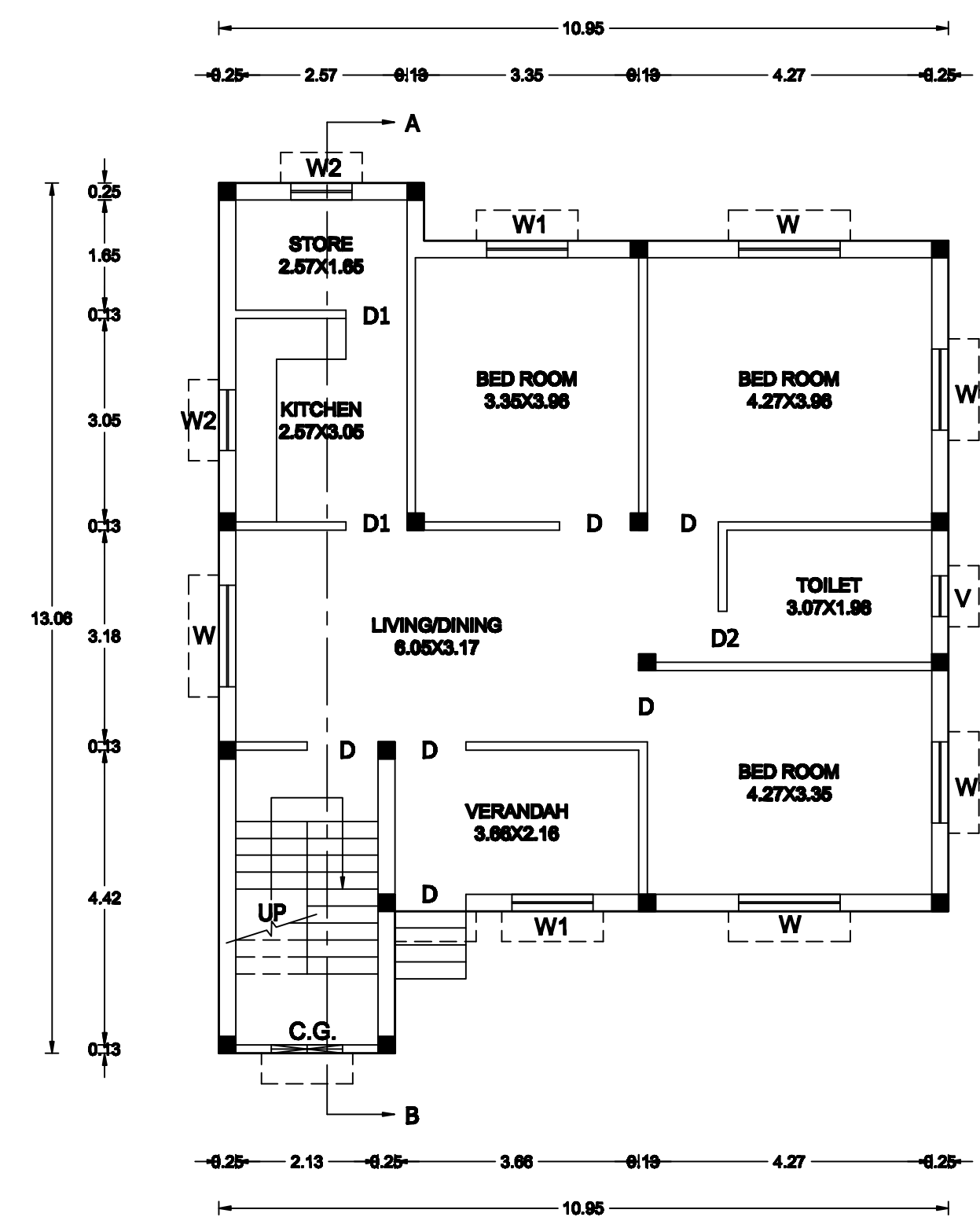
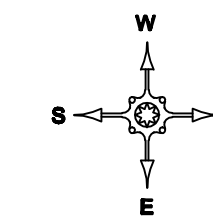

GROUND FLOOR PLAN  
SCALE - 1" = 8'-0"

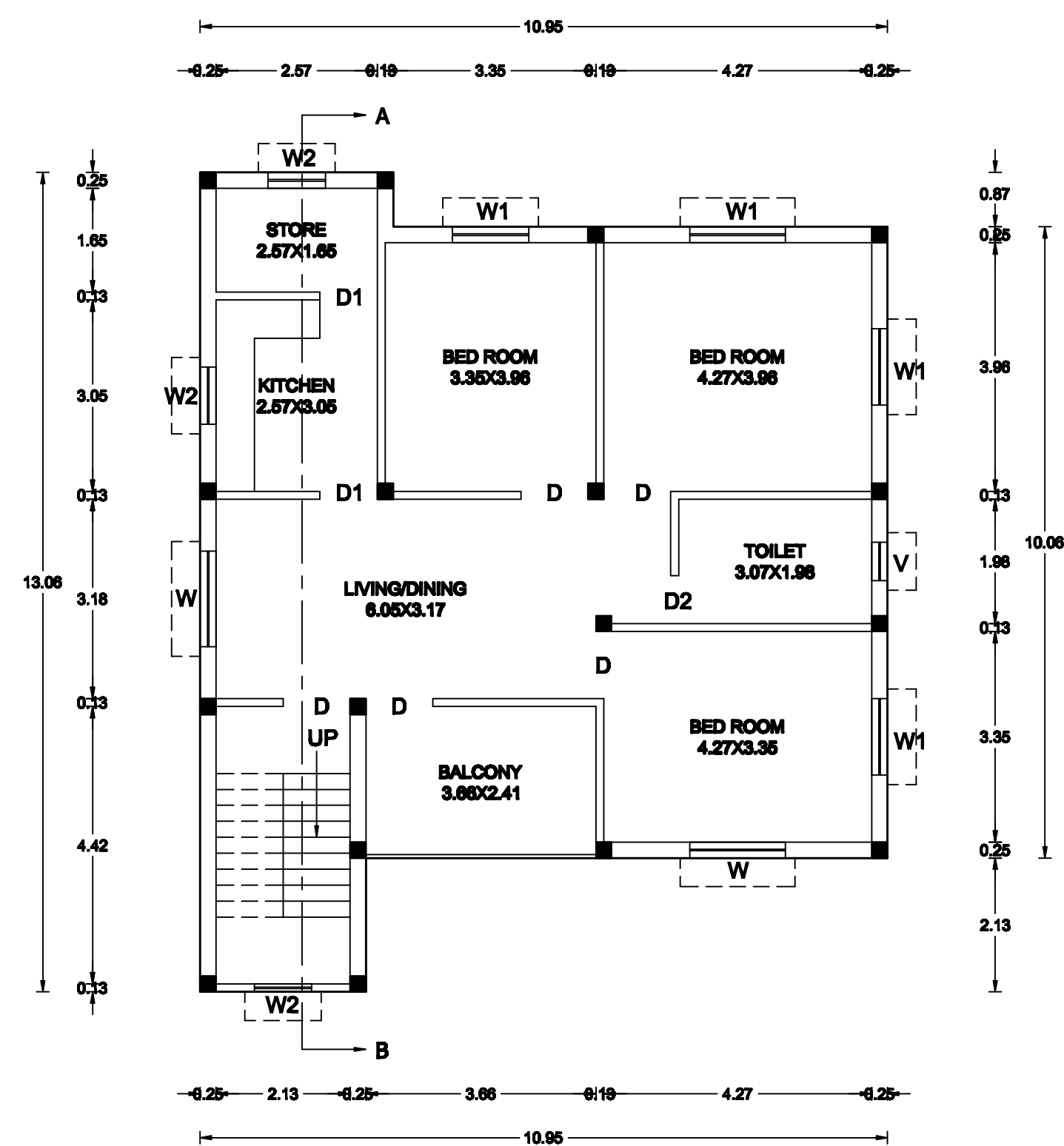

FIRST FLOOR PLAN  
SCALE - 1" = 8'-0"

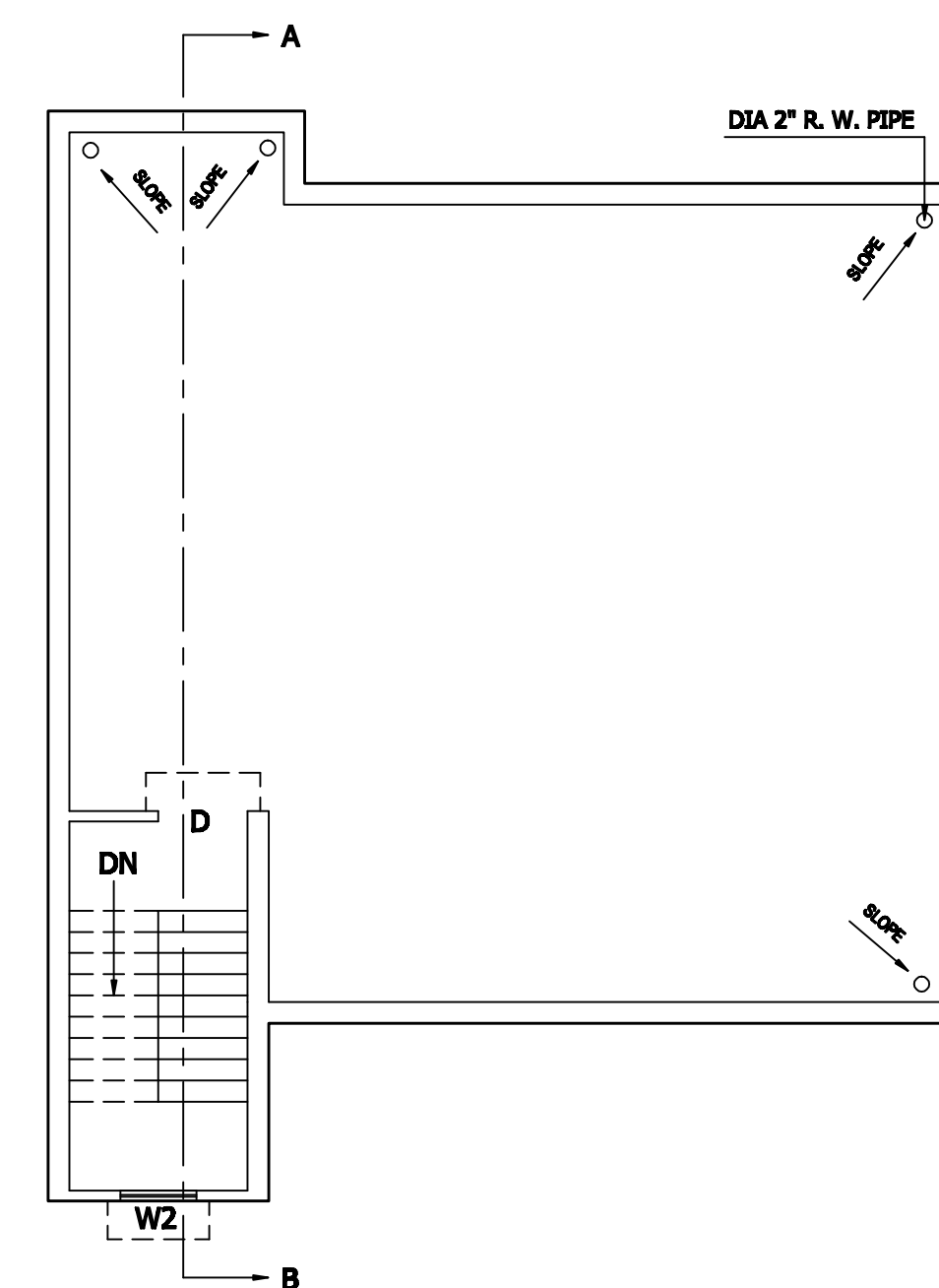

TERRACE FLOOR PLAN  
SCALE - 1" = 8'-0"

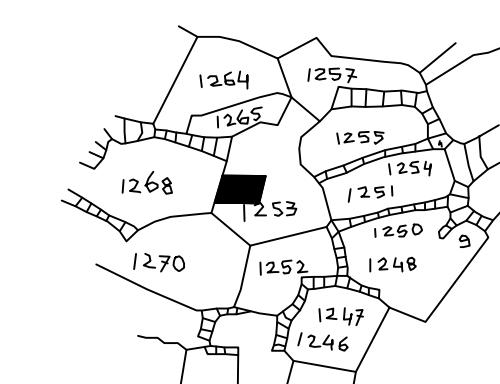

KEY PLAN  
SCALE - 1" = 330'-0"

**BRIEF SPECIFICATION**

FOUNDATION	: 6" th. P.C.C. (1:1½:3) foundation bed & first class brick work in cement mortar (1:6) in foundation.
PLINTH	: 1½" th. D.P.C. (1:1½:3) all round on the plinth level.
FLOORING	: 1½" th. I.P.S./ Marble flooring over 3" th. P.C.C. (1:3:6).
SUPERSTRUCTURE	: First class brick work in cement mortar (1:6).
SLAB, BEAM & LINTEL	: All R.C.C. works (1:1½:3).
WOOD WORKS	: All doors & windows frames of sal wood.
PLASTERING	: ½" th. cement plaster (1:6) in both side.
STAIR CASE	: RISE - 6", TREAD - 10"

**SCHEDULE**

D + C.G.	- 3'-6" X 7'-0"	W	- 5'-0" X 4'-0"
D1	- 3'-0" X 7'-0"	W1	- 4'-0" X 4'-0"
D2	- 2'-6" X 7'-0"	W2	- 3'-0" X 4'-0"
		V	- 2'-0" X 2'-0"

**DETAILS OF AREA**

LAND AREA	: 267.31 m. (AS PER DEED) 250.15 m. (AVAILABLE)
GROUND FLOOR AREA	: 118.44 m.
FIRST FLOOR AREA	: 118.44 m.
COVERED AREA	: 236.88 m.

**TITLE OF DRAWING**

PLAN FOR PROPOSED RESIDENTIAL BUILDING DRAWING OF JAIBUN NISHA W/O LATE IDRISH ANSARI UNDER MOUZA - PANDARPALHA, NO. - 4, KHATA NO. - 54, PLOT NO. - 1253, DIST. - DHANBAD.

SIG. OF OWNER

SIG. OF ENGINEER