

SECTION AT X-X

key plan

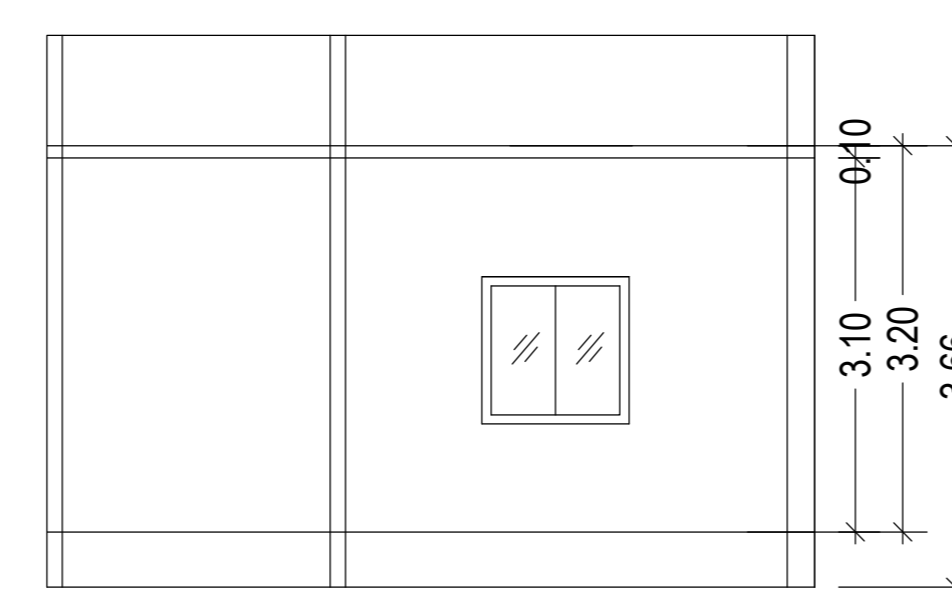

SECTION AT Y-Y

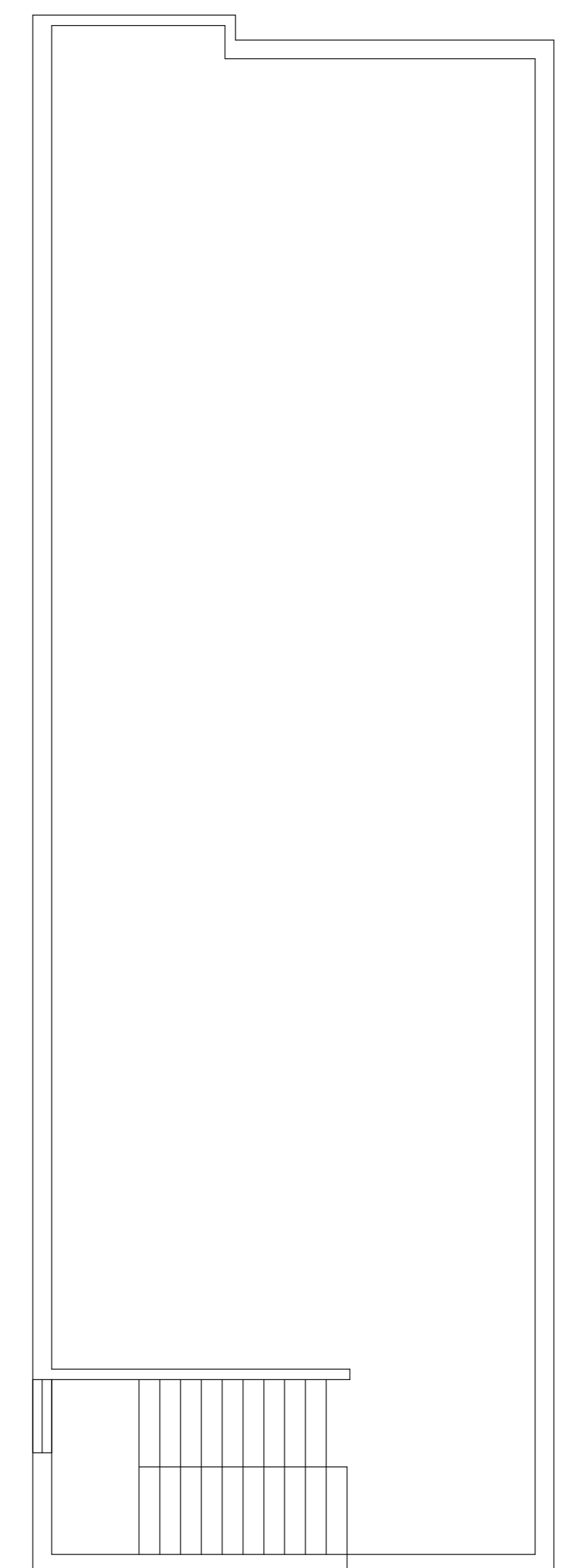
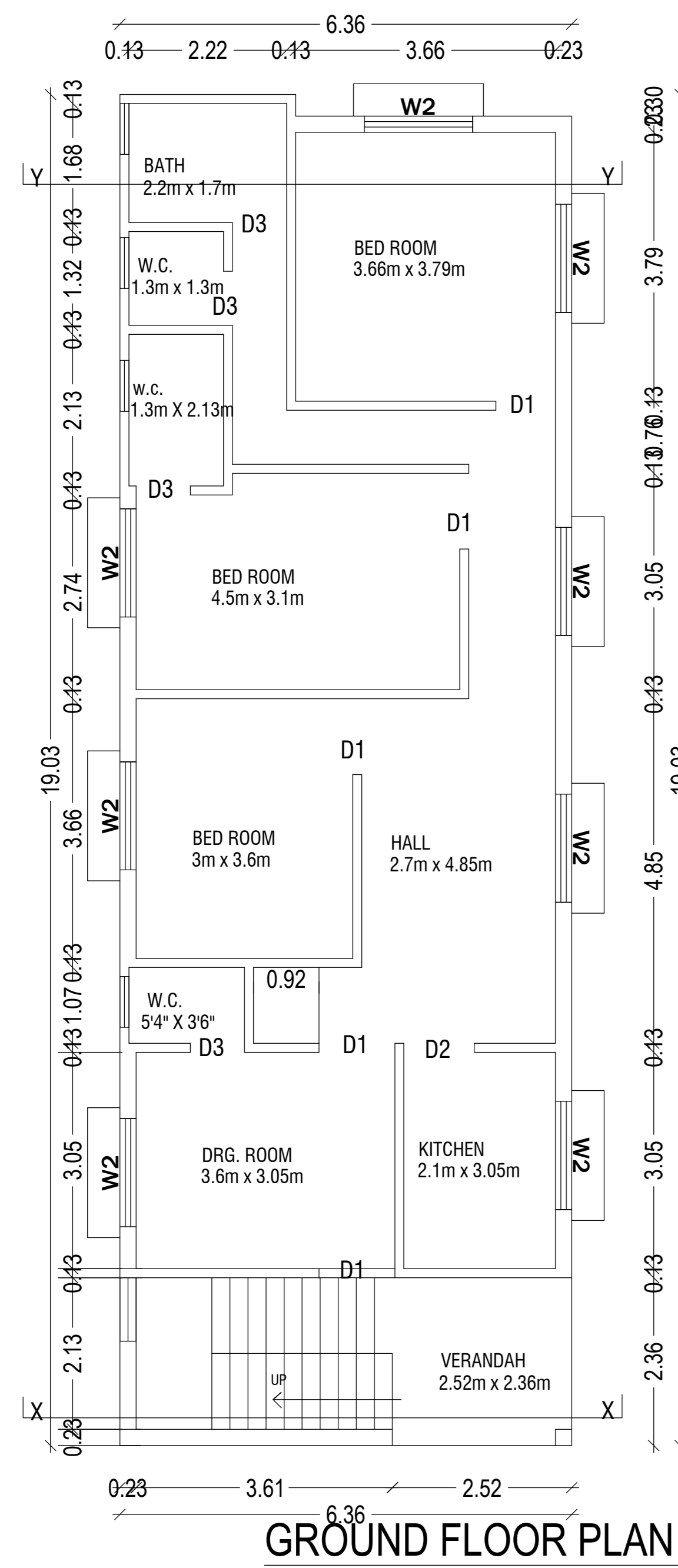
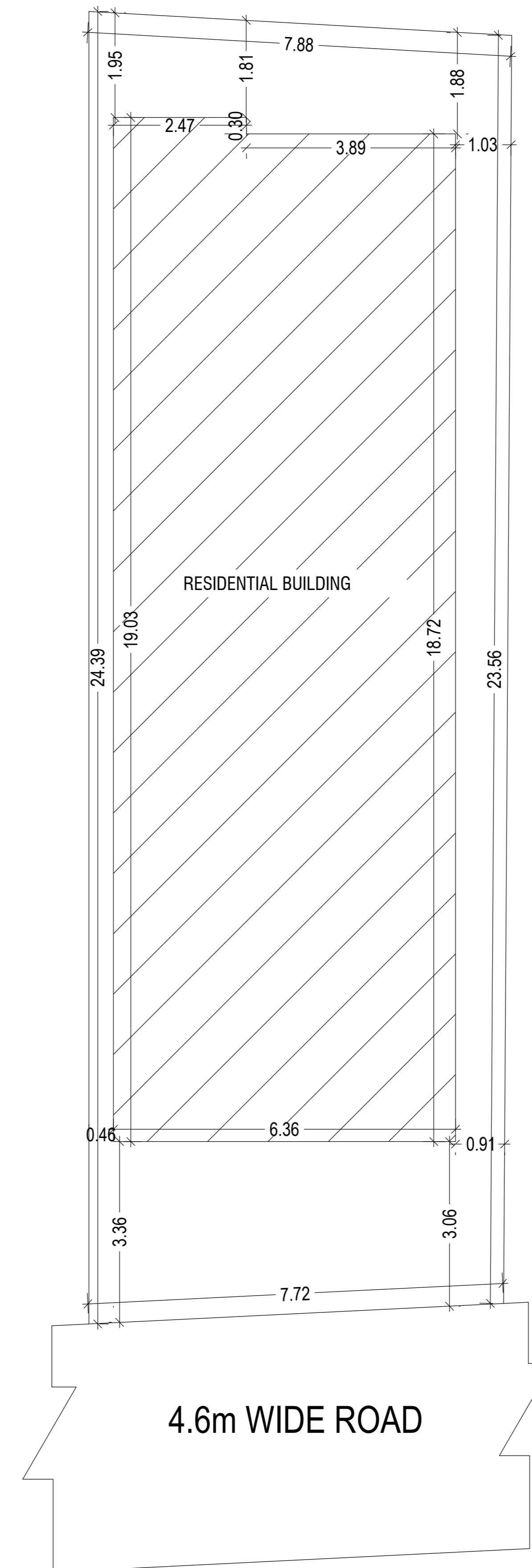

TERRACE FLOOR PLAN

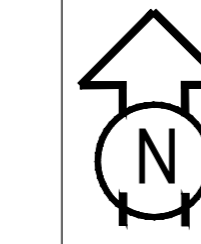

BRIEF SPECIFICATION

- FOUNDATION** :- R.C.C. (1:2:4) Column footing foundation.
- PLINTH** :- 0.30 R.C.C. (1:2:4) all round on plinth level.
- FLOORING** :- 0.037 Marble. flooring over 3th P.C.C. (1:3:6).
- SUPER STRUCTURE** :- First class brick work in cement mortar (1:6).
- SLAB,BEAM & LINTEL** :- All R.C.C. work (1:2:4).
- WOOD WORK** :- All door & window frames of sal wood
- PLASTERING** :- 12mm cement plaster (1:6) both side.

SCHEDULE

D1 - 1.07 X 2.13	W - 0.9 x 1.22
D2 - 0.9 X 2.13	W1 - 1.22 x 1.22
D3 - 0.76 x 2.13	W2 - 1.5 x 1.22
CG - 1.22 x 2.13	V - 0.61 x 0.61

DETAILS OF AREA

- 1).LAND AREA :- 186.76 SQM
- 2).GROUND FLOOR AREA :- 119.86 SQM
- 3).COVERED AREA :- 119.86 SQM
- 4).% OF PLINTH AREA :- 64.17%
- 6).F.A.R :- 0.64

TITLE OF DRAWING

RESIDENTIAL BUILDING PLAN OF SMT BHARTI KUMARI W/O SRI BARUN Kr. JHA , UNDER MOUZA - KOLAKUSHMA , MOUZA NO.- 12 , KHATA NO.- 20 , PLOT NO.- 2107 , IN THE DISTT. OF DHANBAD .(JH.).

SIG. OF OWNER

SIG. OF ENGINEER